

# Violin 1

# La Gran Señora

Mariachi Tequila Brass de Rafael J. Camacho

Jenni Rivera

$\text{♩} = 160$

$\text{7}$

$\text{11}$

$\text{16}$  2X Go To Measure B **A**  $\text{16}$

$\text{36}$   $\text{2}$

$\text{42}$  **B**  $\text{6}$

$\text{52}$

$\text{57}$   $\text{10}$

$\text{71}$  **C**  $\text{5}$   $\text{5}$

## La Gran Señora - Vln. 1

84 **4X To Coda**

4 2

93 1, 3. 2. D.S. al Coda **Coda**

2

99 2

2

105

2

## Violin 2

# La Gran Señora

Mariachi Tequila Brass de Rafael J. Camacho

Jenni Rivera

$\text{♩} = 160$

$\text{♩} = 160$

7

11

16

2X Go To Measure B

A

16

36

2

42

B

6

52

57

10

71

C

5

5

Violin 2 musical score for "La Gran Señora" by Jenni Rivera. The score is in 3/4 time with a tempo of 160. It consists of eight staves of music. The first staff starts with a treble clef and a key signature of one sharp (F#). The second staff continues the melody. The third staff has a measure rest of 16 measures, labeled "2X Go To Measure B". The fourth staff has a measure rest of 2 measures. The fifth staff has a measure rest of 6 measures, labeled "B". The sixth staff continues the melody. The seventh staff has a measure rest of 10 measures. The eighth staff has two measure rests of 5 measures each, labeled "C".

## La Gran Señora - Vln. 2

84 **4X To Coda**

4 2

93 1, 3. 2. **D.S. al Coda** **Coda**

2 6 8

99 2

2

105

## Violin 3

# La Gran Señora

Mariachi Tequila Brass de Rafael J. Camacho

Jenni Rivera

$\text{♩} = 160$

$\text{7}$

11

16

2X Go To Measure B

A

16

36

2

42

B

6

52

57

10

71

C

5

5

## La Gran Señora - Vln. 3

84 **4X To Coda**  
4 2

93 1, 3. 2. **D.S. al Coda** **Coda**  
2 6/8

99 2

105

# Trumpet 1

# La Gran Señora

Mariachi Tequila Brass de Rafael J. Camacho

Jenni Rivera

$\text{♩} = 160$

$\text{C}\sharp$

4

8

3

2X Go To Measure B

2

14

A

14

6

41

B

45

16

64

3

## La Gran Señora - Tpt. 1

70 **C** **12**

85 **4X To Coda** **4** **2**

93 **D.S. al Coda** **6** **8**

97 **⊕ Coda** **2**

102

# Trumpet 2

# La Gran Señora

Mariachi Tequila Brass de Rafael J. Camacho

Jenni Rivera

$\text{♩} = 160$

## La Gran Señora - Tpt. 2

70 **C** 12

85 4X To Coda 4 2

93 1, 3. 2. D.S. al Coda

97 **⊙ Coda** 2

102

Vihuela/Guitar

# La Gran Señora

Mariachi Tequila Brass de Rafael J. Camacho

Jenni Rivera

♩ = 160

F

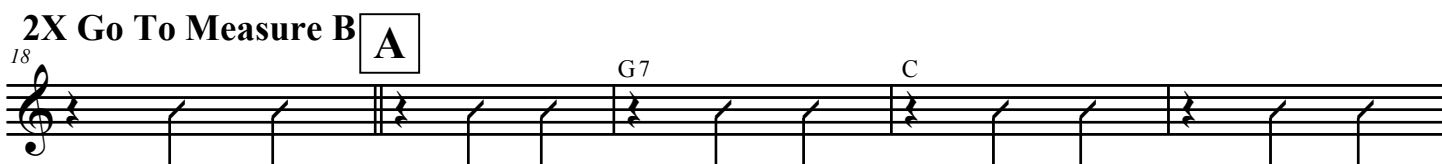

## La Gran Señora - Arm.

53

59 C F G7

65 C C7

71 **C** F G7

77 C G7

83 C F

89 G7 **4X To Coda** 1, 3. C C7

95 2. **D.S. al Coda** **Coda** C C7 D min7 F G7 F G7 2

102 C G7 C G7

# Guitarron

# La Gran Señora

Mariachi Tequila Brass de Rafael J. Camacho

Jenni Rivera

♩ = 160

6

12

2X Go To Measure B

A

18

23

29

35

41

B

47

## La Gran Señora - Bass

53

59

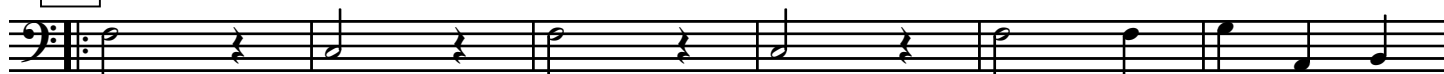

65

71 C

77

83

89

**4X To Coda**

1, 3.

95

2.

**D.S. al Coda**  **Coda**

102

