Cielo Rojo

Armonia Cifrada

Juan Zaizar Torres
Arreglo: Mariachi Vargas de Tecalitlan

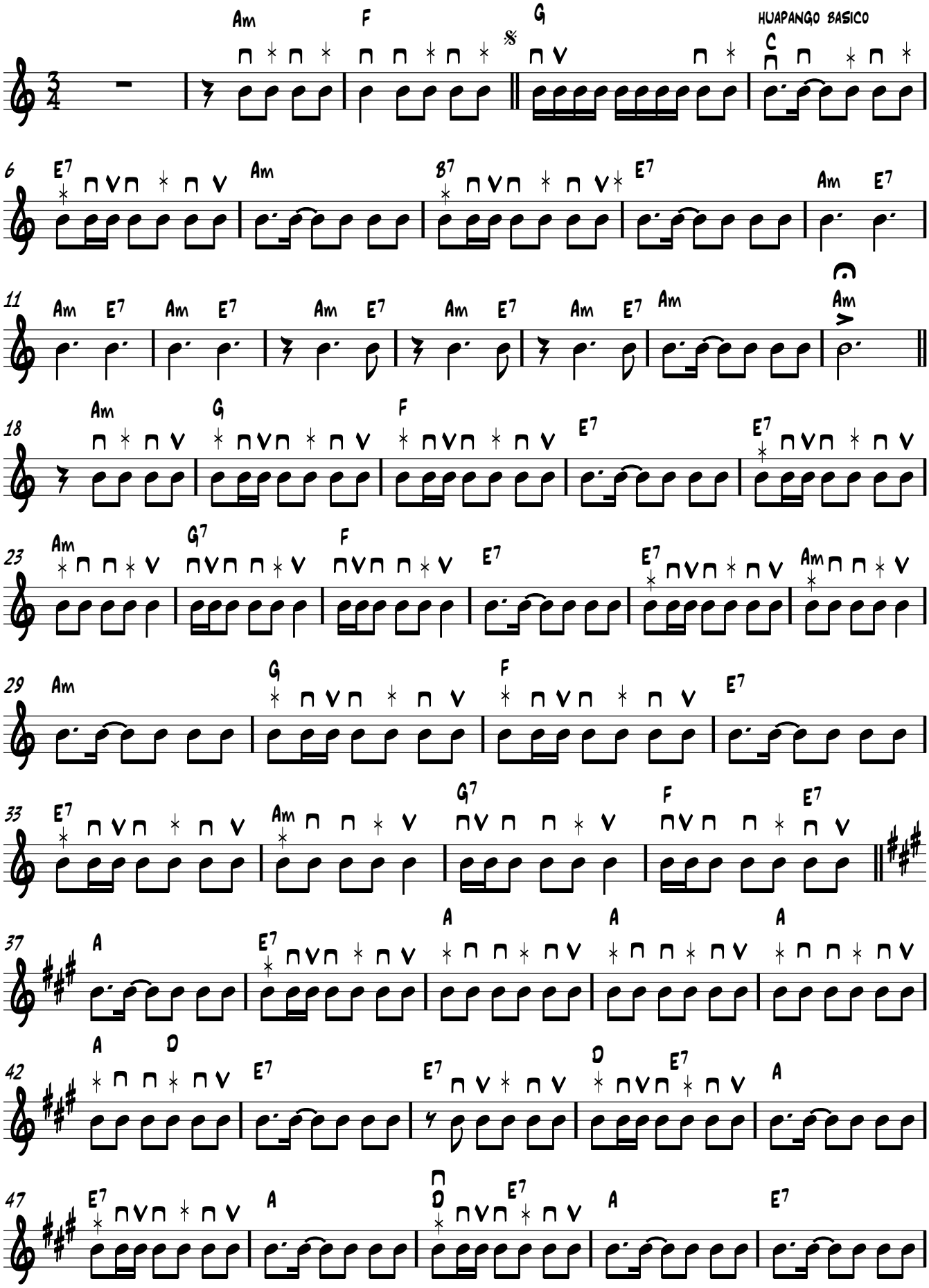

V.S.

Transcripción Alain Tarbes
Mariachi "Jalisco Show de san Juan"

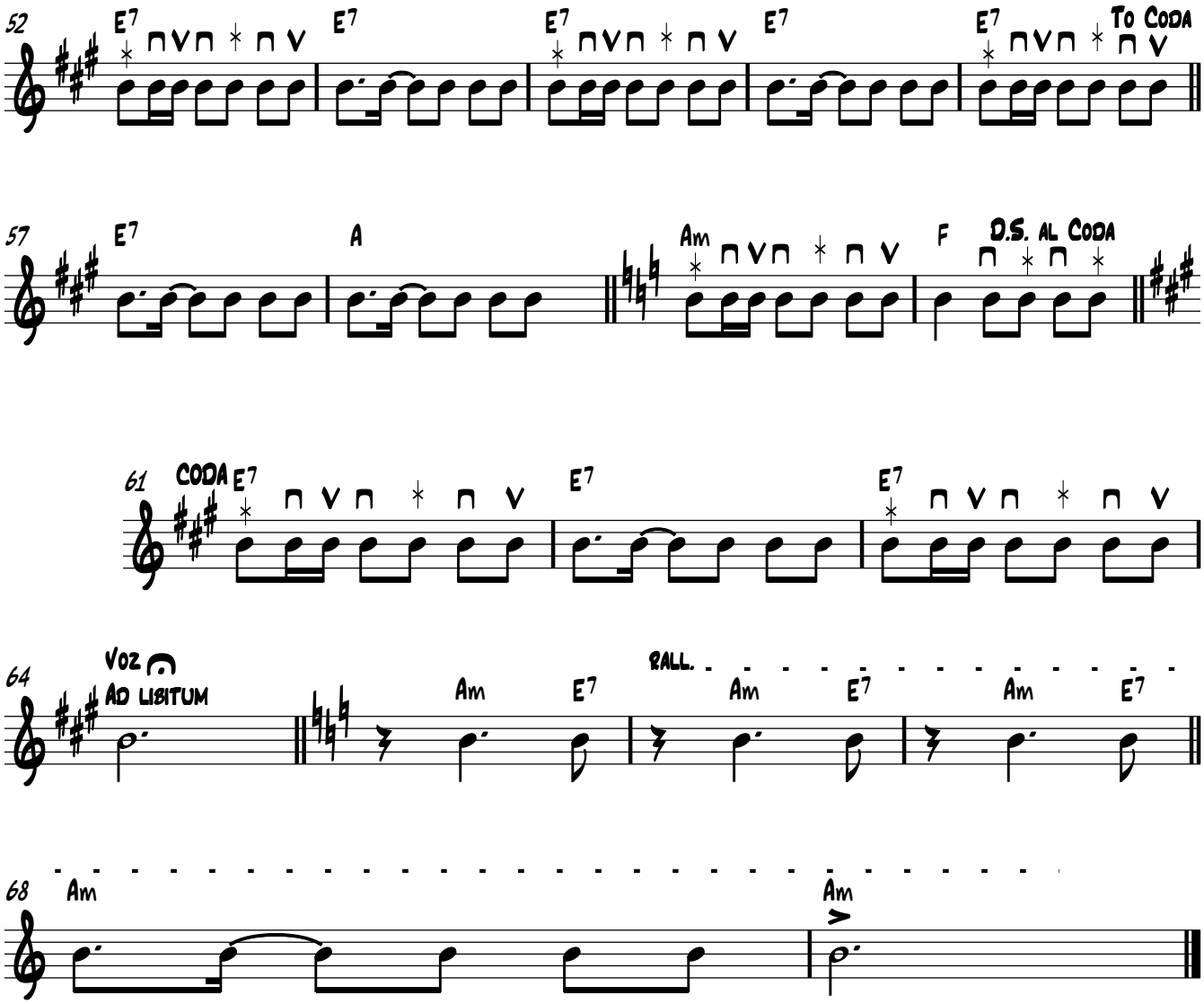
52
E7
E7
E7
E7
E7
To Coda
57
E7
A
Am
F
D.S. al Coda
61
Coda
E7
E7
E7
64
Voz
Ad libitum
Am
E7
rall.
Am
E7
Am
E7
68
Am
Am