

Violin 1 **Ya Lo Se**

Mariachi Tequila Brass de Rafael J. Camacho

Pepe Garza

♩ = 160

Ya Lo Se - Vln. 1

71 *V* *f* **3**

79 **D** *f*

85 *f* **3** *mf*

93 *mf* **5** **To Coda**

103 **E** *f*

109

115

121

127 **D.S. al Coda** **Coda**

Violin 2

Ya Lo Se

Mariachi Tequila Brass de Rafael J. Camacho

Pepe Garza

$\text{♩} = 160$

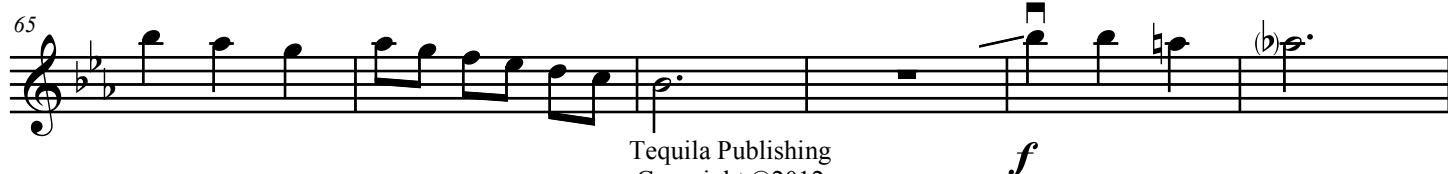
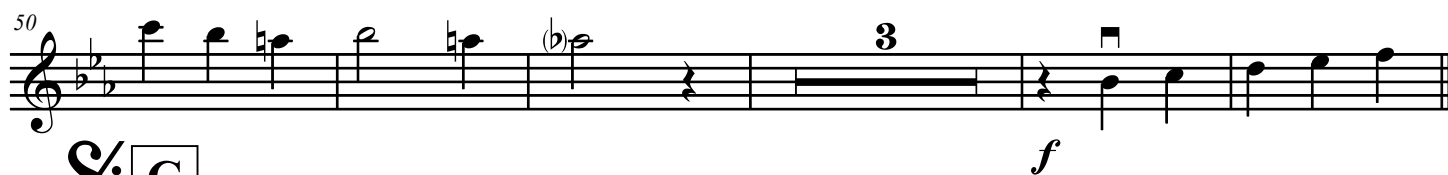
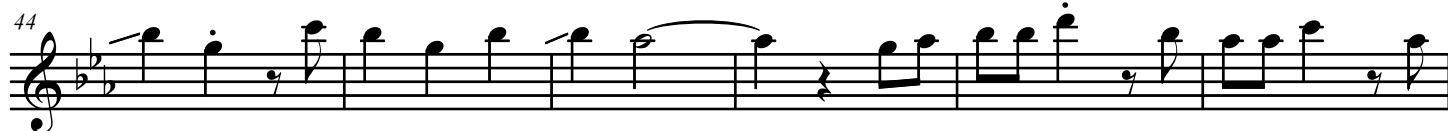
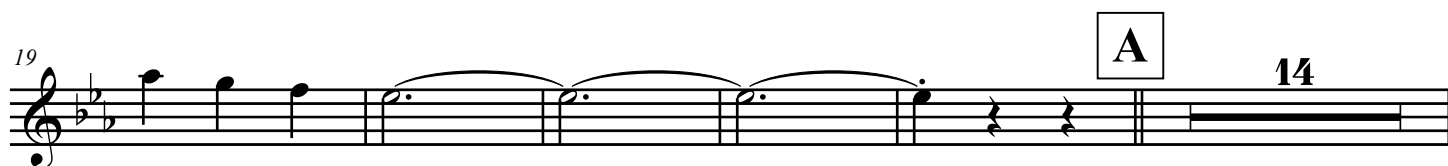
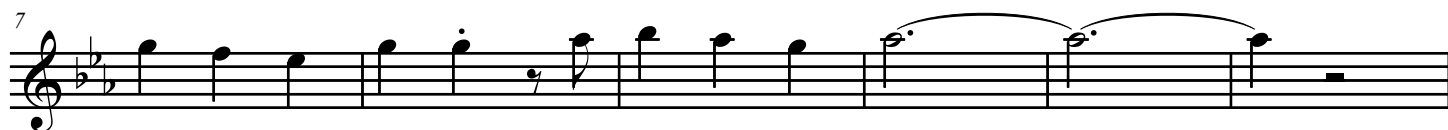
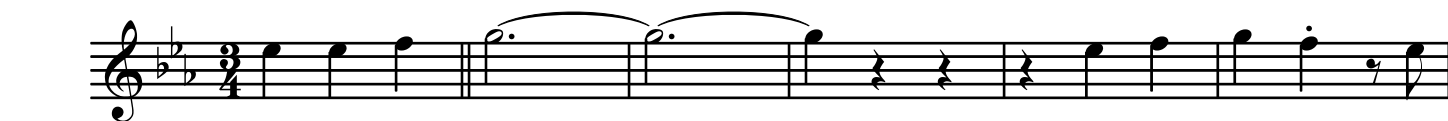

Ya Lo Se - Vln. 2

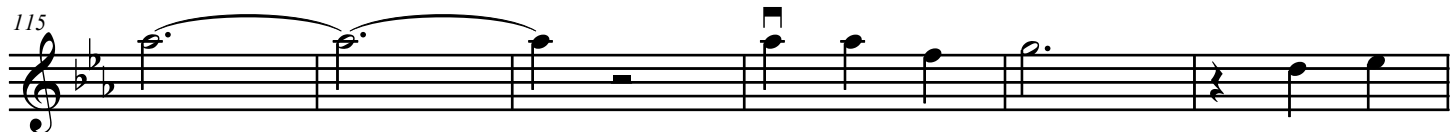
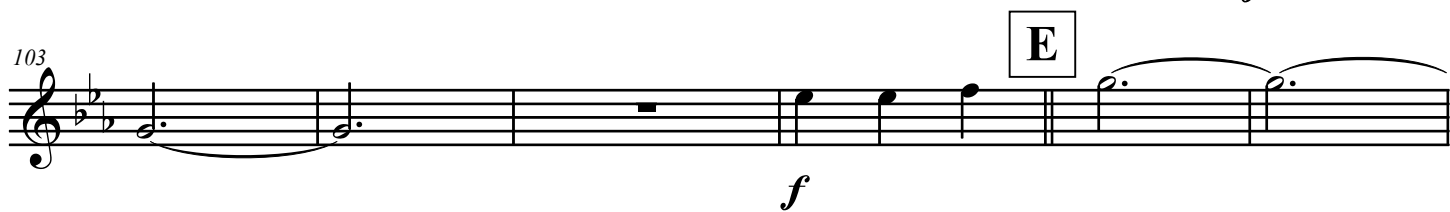
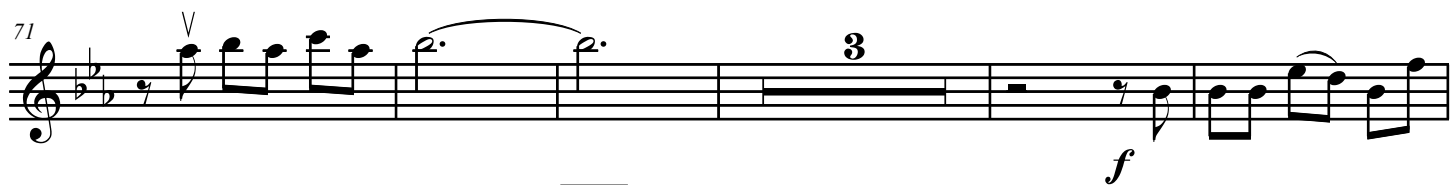

Violin 3

Ya Lo Se

Mariachi Tequila Brass de Rafael J. Camacho

Pepe Garza

$\text{♩} = 160$

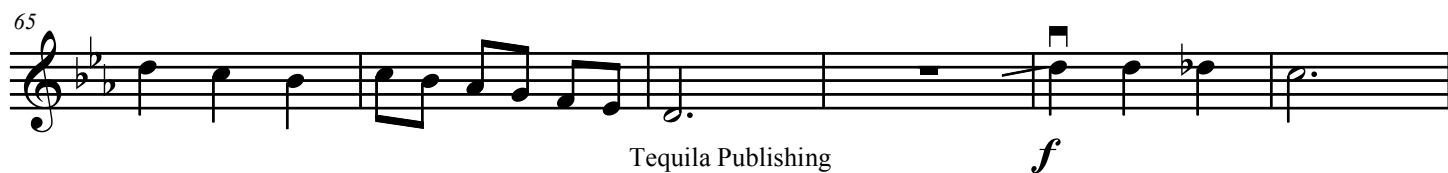
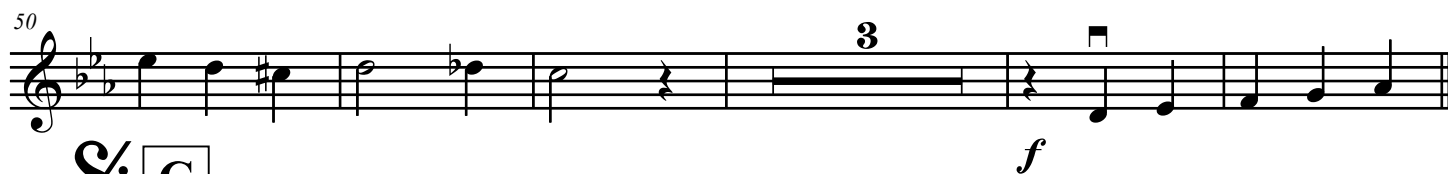
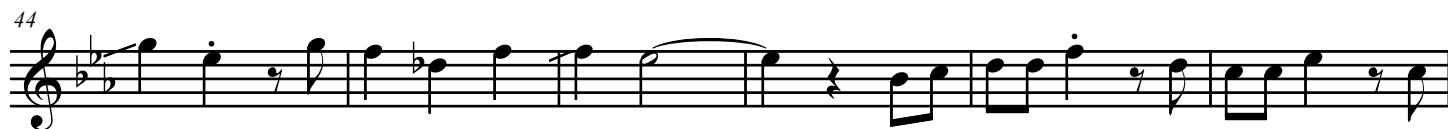
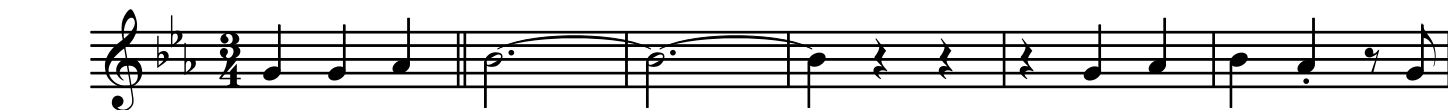

Ya Lo Se - Vln. 3

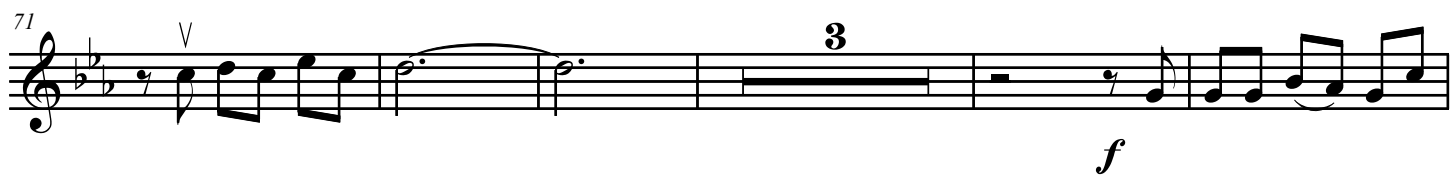

Trumpet 1 Ya Lo Se

Mariachi Tequila Brass de Rafael J. Camacho

Pepe Garza

♩ = 160

13

23

A

6

mf

49

50

51

52

53

54

f

56

f

Ya Lo Se - Tpt. 1

81 **D**

6

mf

92 **To Coda** **E**

11 3

mf

110

116

5

mf

126 **D.S. al Coda** **Coda**

f *f*

132

Trumpet 2

Ya Lo Se

Mariachi Tequila Brass de Rafael J. Camacho

Pepe Garza

♩ = 160

7

13

5

23

A

6

mf

34

4

B

7

f

mf

49

2

f

56

C

8

f

69

7

f

Ya Lo Se - Tpt. 2

81 **D**

6

mf

92 **To Coda** **11** **3** **E**

mf

110

116

5

mf

126 **D.S. al Coda** **⊙** **Coda**

f *f*

132

Vihuela/Guitar **Ya Lo Se**

Mariachi Tequila Brass de Rafael J. Camacho

Pepe Garza

♩ = 160

Ya Lo Se - Arm.

67 A^b B^b7

73 E^b

79 B^b7 **D** E^b

85 E^b7 A^b

91 B^b7 E^b

97 B^b7 **To Coda**

103 E^b B^b7 **E** E^b

109 E^b7

115 A^b B^b7 E^b7

121 B^b7 E^b

127 **D.S. al Coda** B^b7 E^b B^b7 E^b **Coda**

Guitarron

Ya Lo Se

Mariachi Tequila Brass de Rafael J. Camacho

Pepe Garza

♩ = 160

7

13

19

25

31

37

43

49

55

61

A

B

C

Ya Lo Se - Bass

67

73

79

85

91

97

103

109

115

121

127

