Una Limosna
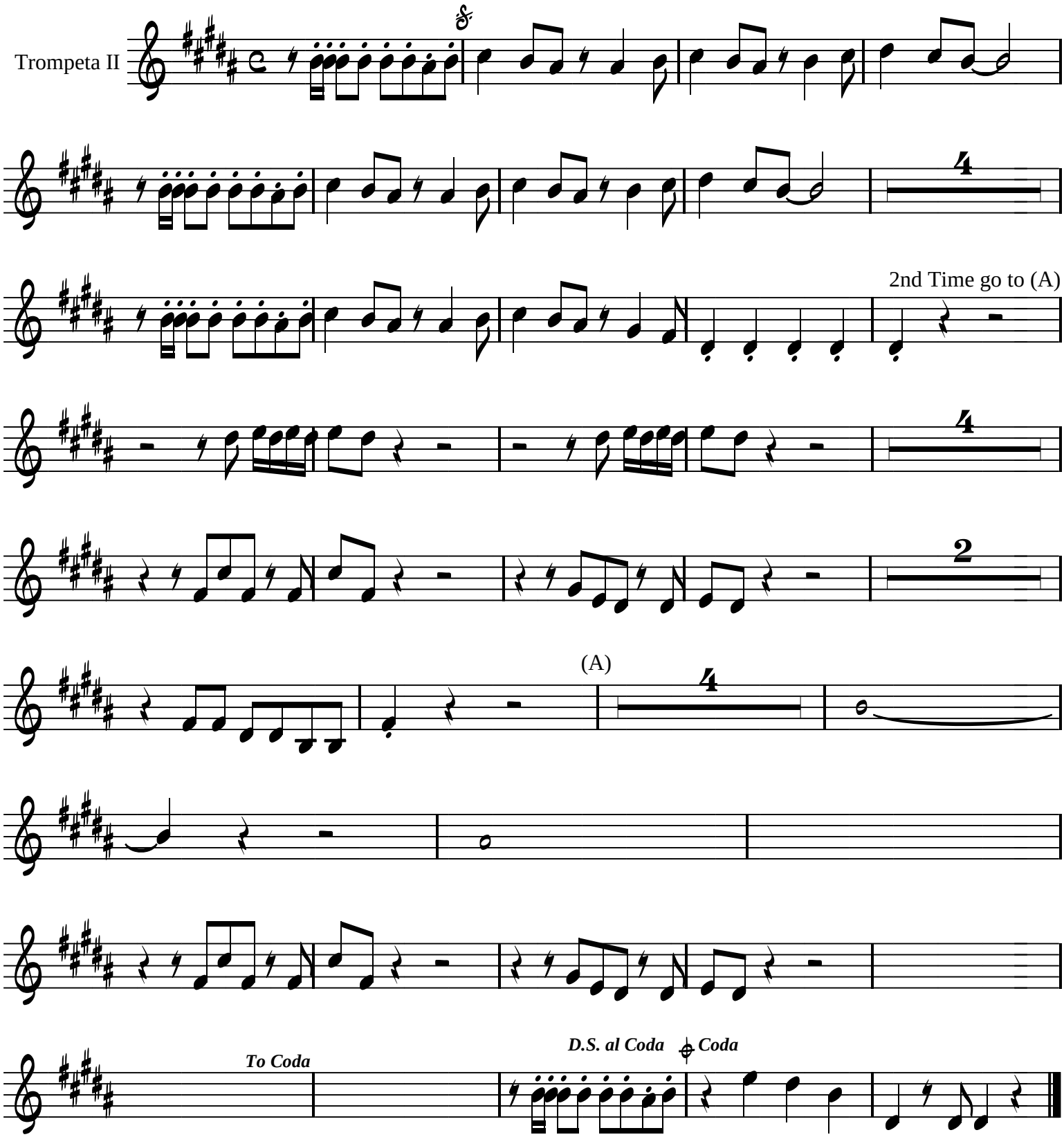
As Performed By Javier Solis