

UN DIA A LA VEZ

1

6: Trumpets

7: Trumpets

8: VIOLIN I

9: VIOLIN II

10: VIOLIN III

11: Guitar

12: voz

14: Bass

C Em C C D7 D7

The musical score is for the piece 'UN DIA A LA VEZ'. It is written in the key of D major (two sharps) and 3/4 time. The score includes parts for six instruments: Trumpets (6 and 7), Violin I (8), Violin II (9), Violin III (10), Guitar (11), and Bass (14). The Trumpets and Bass parts have melodic lines, while the Violins, Guitar, and Voz parts are currently marked with whole rests. The guitar part includes a chord progression: C, Em, C, C, D7, D7. The score begins with a first ending bracket over the first measure of the Trumpets part.

8

6: Trumpets

7: Trumpets

8: VIOLIN I

9: VIOLIN II

10: VIOLIN III

11: Guitar

12: voz

14: Bass

14

6: Trumpets

7: Trumpets

8: VIOLIN I

9: VIOLIN II

10: VIOLIN III

11: Guitar

12: voz

14: Bass

20

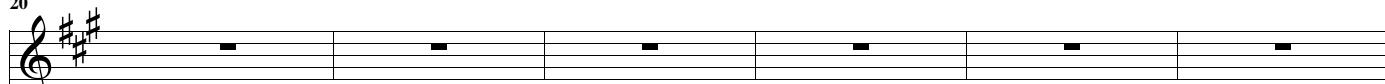
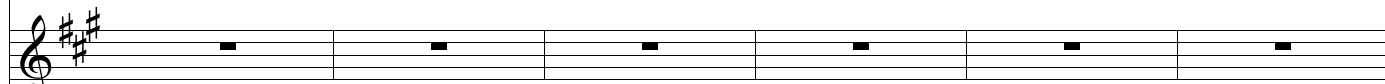
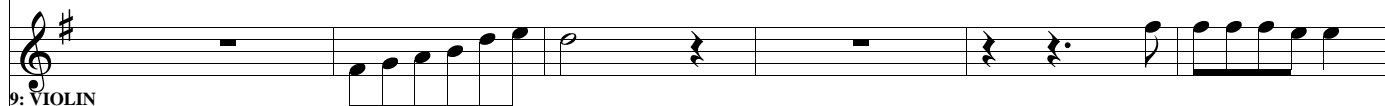
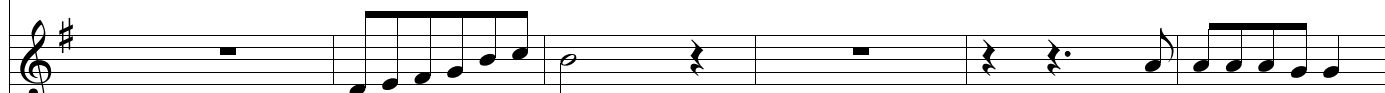
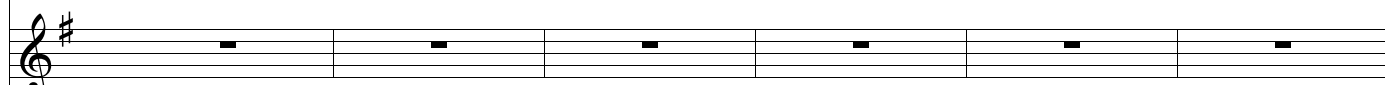
6:
Trumpets7:
Trumpets8: VIOLIN
I9: VIOLIN
II10:
VIOLIN
III

11: Guitar

*G**D7**D7*

12: voz

14: Bass

26

6: Trumpets

7: Trumpets

8: VIOLIN I

9: VIOLIN II

10: VIOLIN III

11: Guitar

12: voz

14: Bass

D7 D7 D7 D7 D7 D7

32

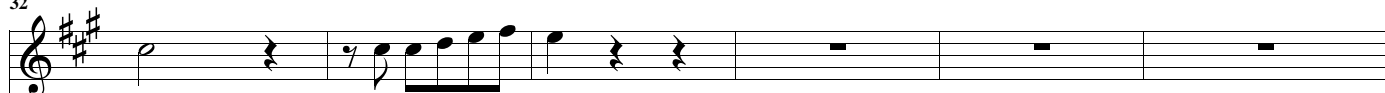
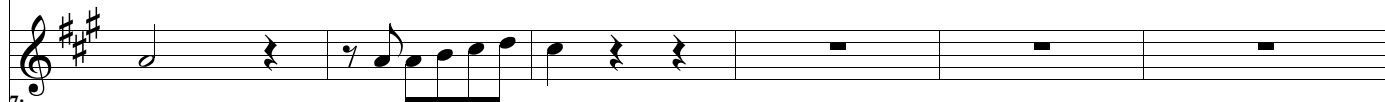
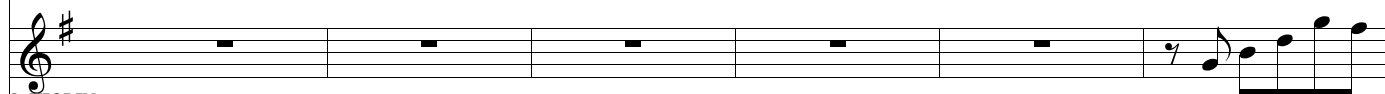
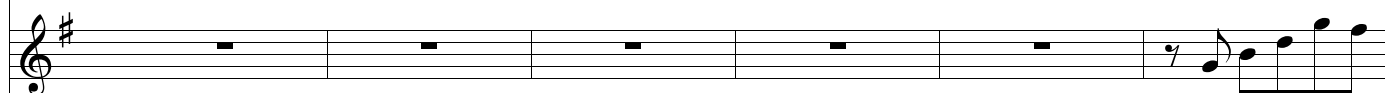
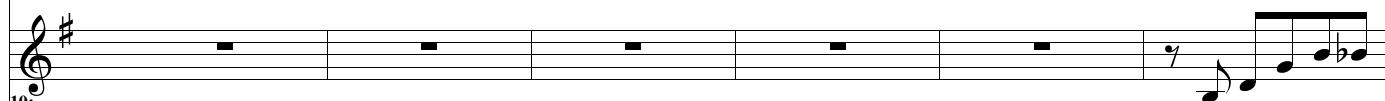
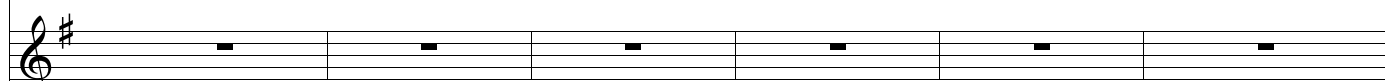
6:
Trumpets7:
Trumpets8: VIOLIN
I9: VIOLIN
II10:
VIOLIN
III

11: Guitar

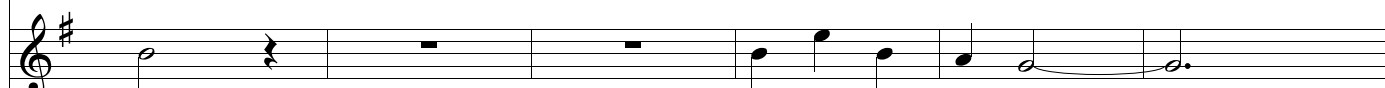
*G**G**G**D7**G*

12: voz

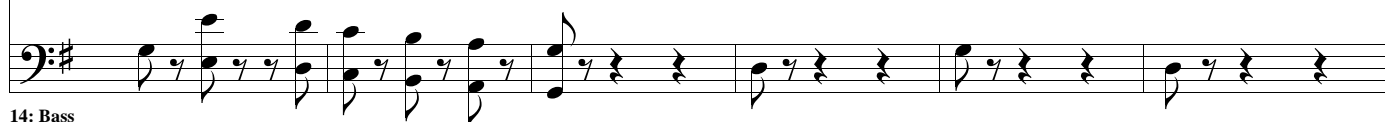

14: Bass

38

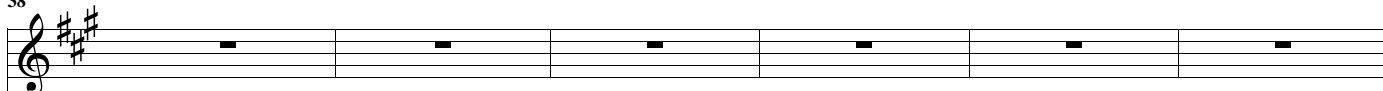
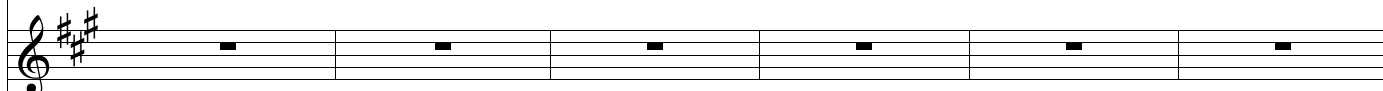
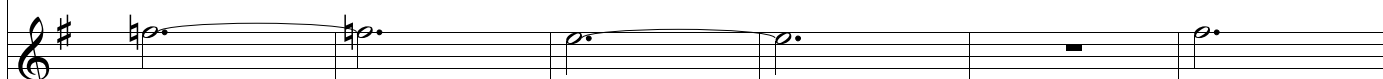
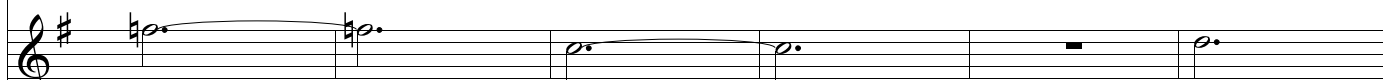
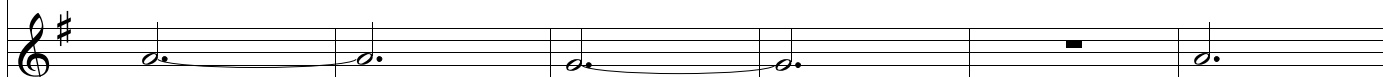
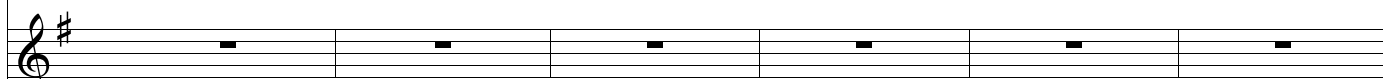
6:
Trumpets7:
Trumpets8: VIOLIN
I9: VIOLIN
II10:
VIOLIN
III

11: Guitar

G7

G7

C

C

C

D7

12: voz

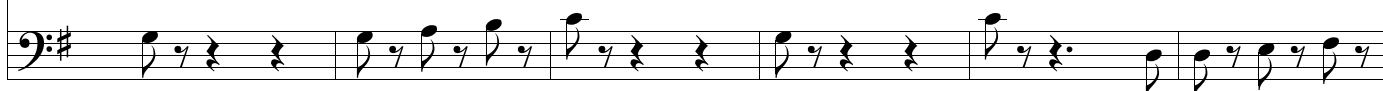

14: Bass

44

6:
Trumpets

7:
Trumpets

8: VIOLIN
I

9: VIOLIN
II

10:
VIOLIN
III

11: Guitar

G

Em

Am

D7

G

G

12: voz

14: Bass

50

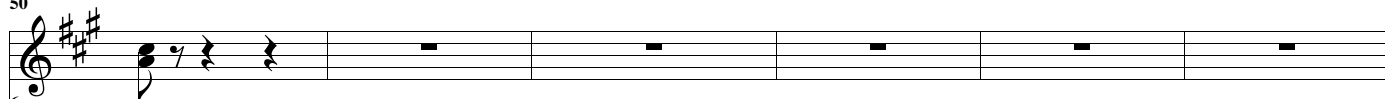
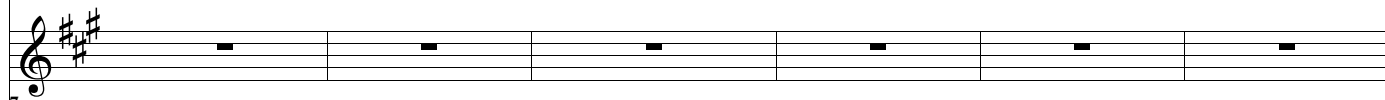
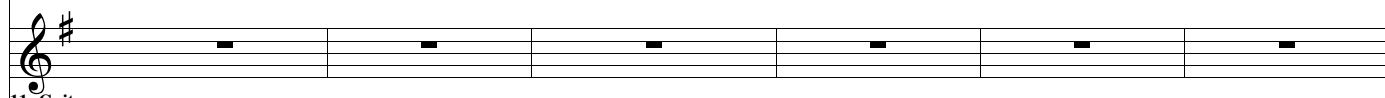
6:
Trumpets7:
Trumpets8: VIOLIN
I9: VIOLIN
II10:
VIOLIN
III

11: Guitar

G G C C C C

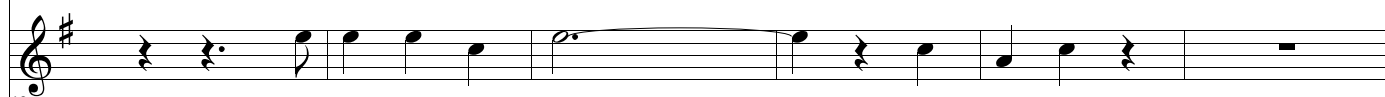

12: voz

G7 C C C C

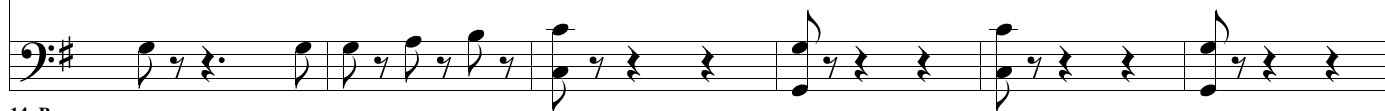

14: Bass

56

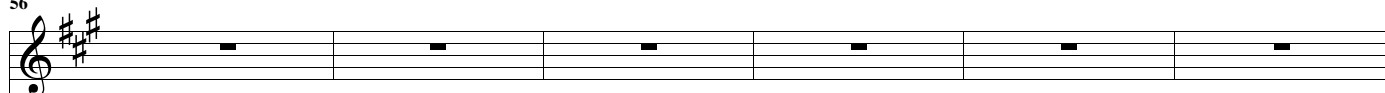
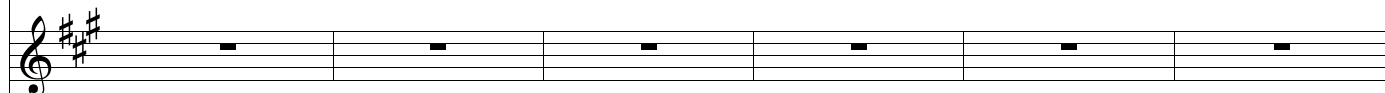
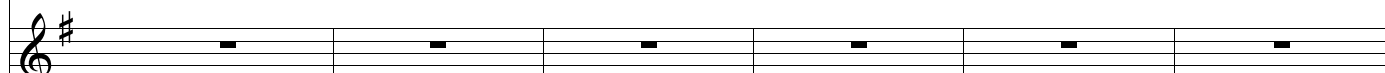
6:
Trumpets7:
Trumpets8: VIOLIN
I9: VIOLIN
II10:
VIOLIN
III

11: Guitar

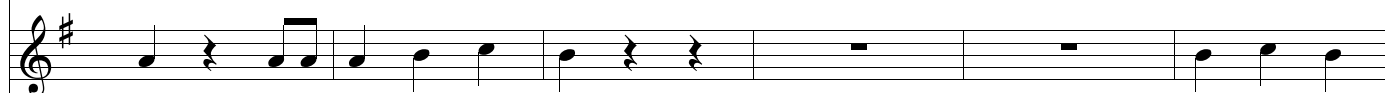
*D7**D7D7**G**G**G**G*

12: voz

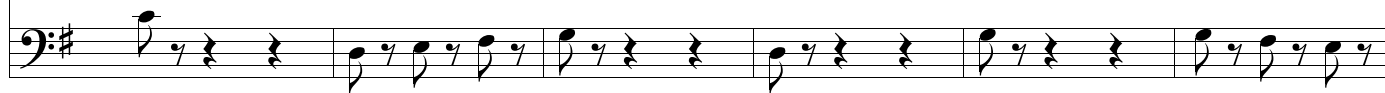
*D 7**D7**G*

14: Bass

62

6: Trumpets

7: Trumpets

8: VIOLIN I

9: VIOLIN II

10: VIOLIN III

11: Guitar

12: voz

14: Bass

D7 D7 D7 D7 G

68

6: Trumpets

7: Trumpets

8: VIOLIN I

9: VIOLIN II

10: VIOLIN III

11: Guitar

12: voz

14: Bass

G

G7 *C* *C* *C*

73

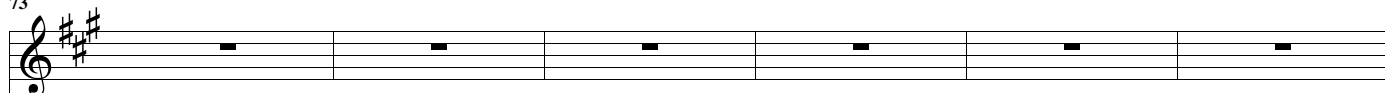
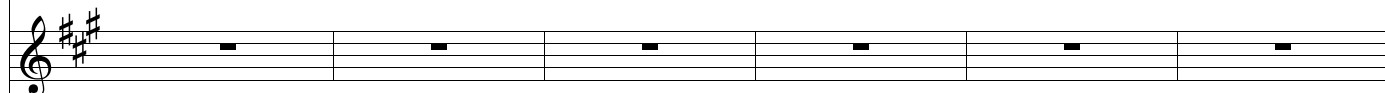
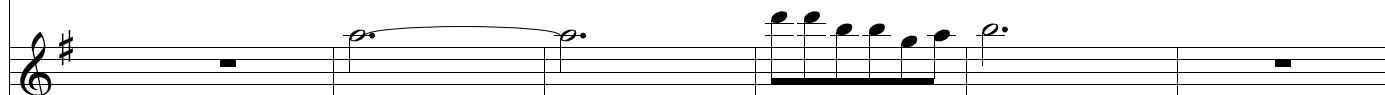
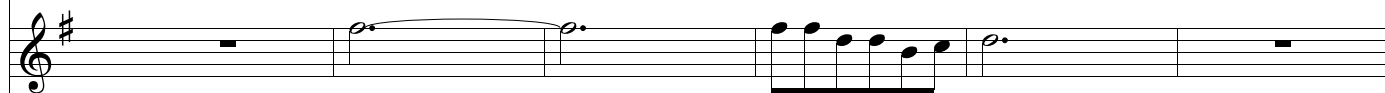
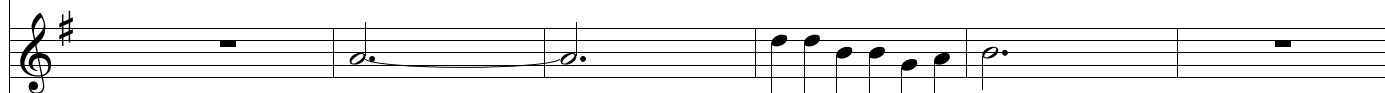
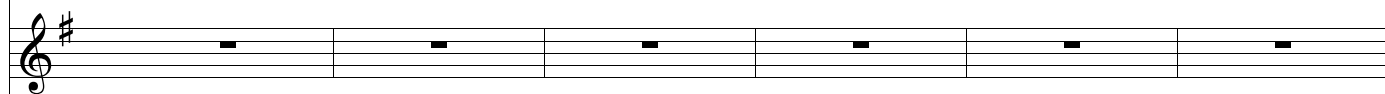
6:
Trumpets7:
Trumpets8: VIOLIN
I9: VIOLIN
II10:
VIOLIN
III

11: Guitar

C

D7 D7

G

G

12: voz

D 7

D7

G

14: Bass

79

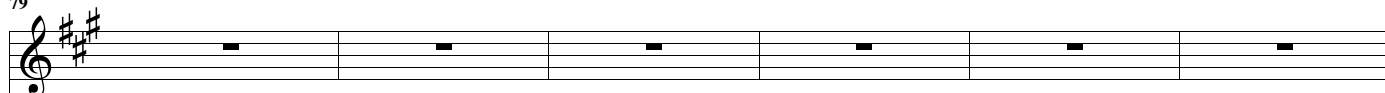
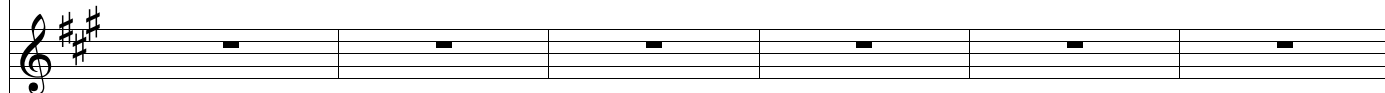
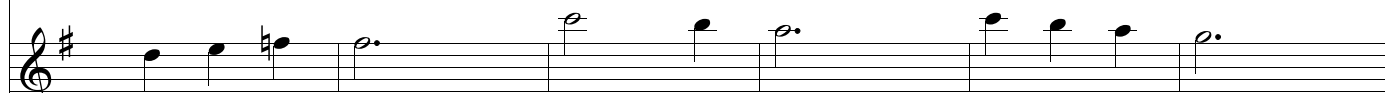
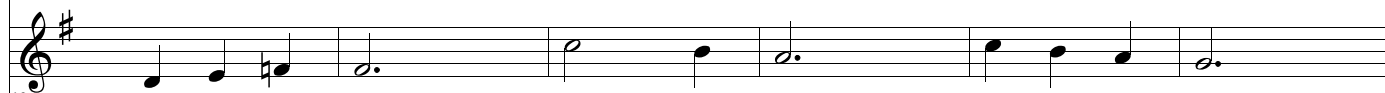
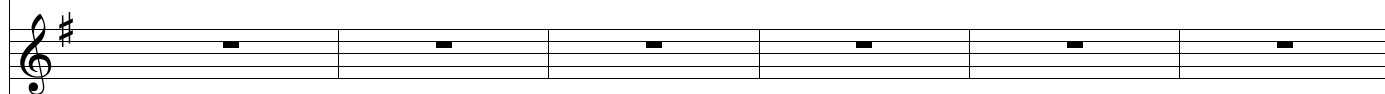
6:
Trumpets7:
Trumpets8: VIOLIN
I*da capo y fin*9: VIOLIN
II*da capo y fin*10:
VIOLIN
III*da capo y fin*

11: Guitar

*G**D7**D7**D7**G da capo y fin*

12: voz

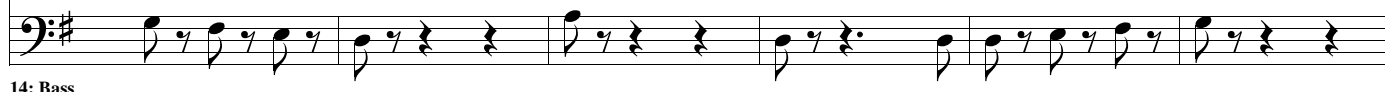

14: Bass

da capo y fin

85

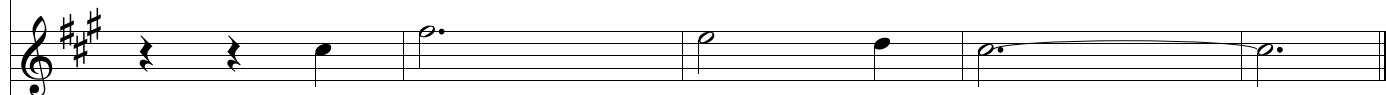

fin

fin

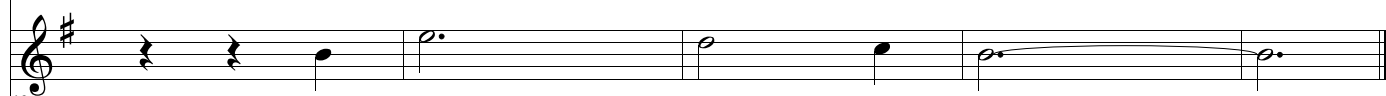

fin D7

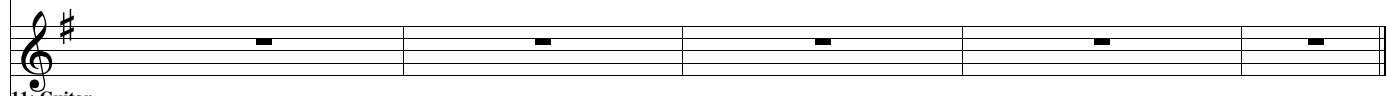

G *fin* C D7 G G

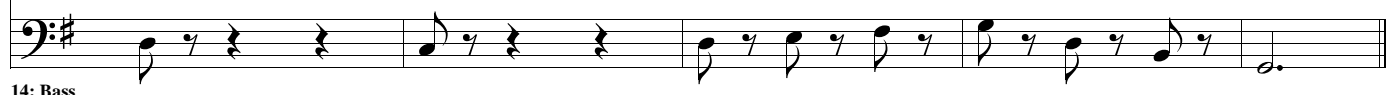
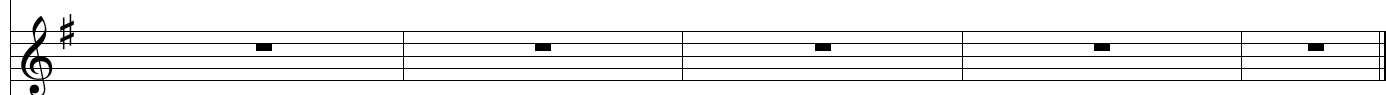

gin