

LP

Sabes Una Cosa

Luis Miguel

Armonía

Trans. Edgar M. Sánchez A.

Sabes Una Cosa

Armonia

Mariachi "Los Potrillos"

Chords: Dm⁷, G⁷, Cmaj⁷, Fm⁷, B^b7, E^bmaj⁷, Dm⁷, G⁷, C, Em⁷, Dm⁷, C, C[#]dim, Dm⁷, G⁷, Dm⁷.

Lyrics: joropo, joropo.

Section A

Sheet music for bass clef, featuring chords and melodic lines across multiple staves.

Staff 1: Chords: G⁷, Dm⁷, G⁷. Melody: Quarter notes G, A, B, C, D, E, F, G.

Staff 2: Chords: C, Gm/E, A⁷, Dm⁷. Melody: Quarter notes G, A, B, C, D, E, F, G.

Staff 3: Chords: G⁷, C. Melody: Quarter notes G, A, B, C, D, E, F, G.

Staff 4: Chords: Fm⁷. Melody: Quarter notes G, A, B, C, D, E, F, G.

Staff 5: Chords: B^b7, E^bmaj⁷. Melody: Quarter notes G, A, B, C, D, E, F, G.

Staff 6: Chords: Dm⁷, G⁷, E^b7, D, Dm⁷. Melody: Quarter notes G, A, B, C, D, E, F, G.

Staff 7: Chords: G⁷, C. Melody: Quarter notes G, A, B, C, D, E, F, G.

Staff 8: Chords: Fm⁷. Melody: Quarter notes G, A, B, C, D, E, F, G.

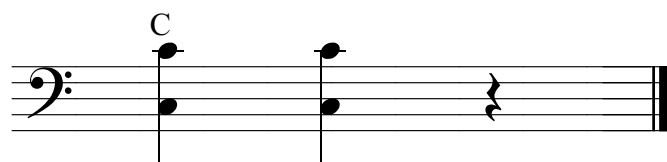
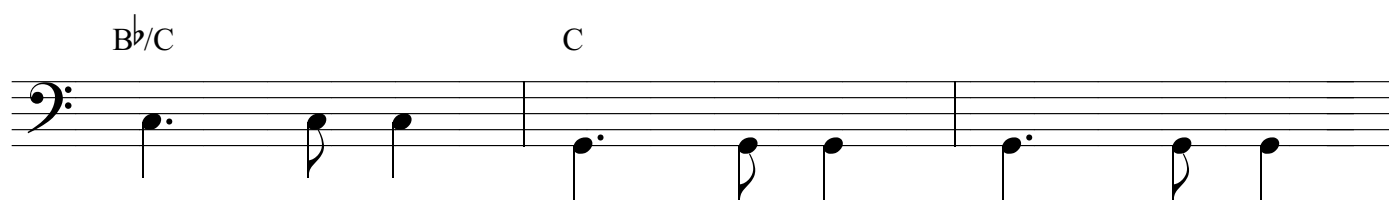
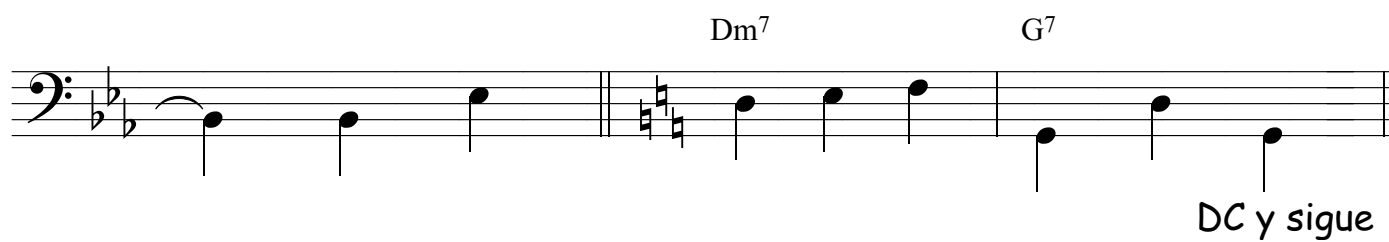
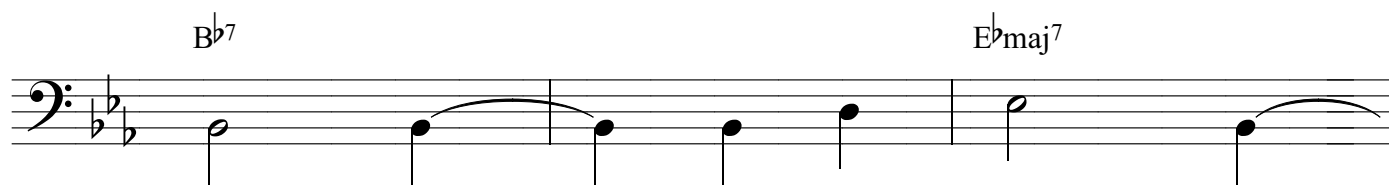

Sabes Una Cosa

Luis Miguel

Violín

Trans. Edgar M. Sánchez A.

Sabes Una Cosa

Violines

Mariachi "Los Potrillos"

3/4

A 4

1

piz...

5

- Staff 1:** Features a series of chords and single notes, including a half note G4, a half note F#4, and a half note E4.
- Staff 2:** Starts with a half note G4, followed by a half note F#4, and then a half note E4. It includes a measure rest marked with a 'B' and a measure rest marked with a '1'.
- Staff 3:** Features a series of chords and single notes, including a half note G4, a half note F#4, and a half note E4.
- Staff 4:** Starts with a half note G4, followed by a half note F#4, and then a half note E4. It includes a measure rest marked with a '4'.
- Staff 5:** Features a series of chords and single notes, including a half note G4, a half note F#4, and a half note E4. It includes a measure rest marked with a '3'.
- Staff 6:** Starts with a half note G4, followed by a half note F#4, and then a half note E4. It includes a measure rest marked with a '3'.
- Staff 7:** Features a series of chords and single notes, including a half note G4, a half note F#4, and a half note E4. It includes a measure rest marked with a 'C'.
- Staff 8:** Starts with a half note G4, followed by a half note F#4, and then a half note E4.
- Staff 9:** Features a series of chords and single notes, including a half note G4, a half note F#4, and a half note E4.

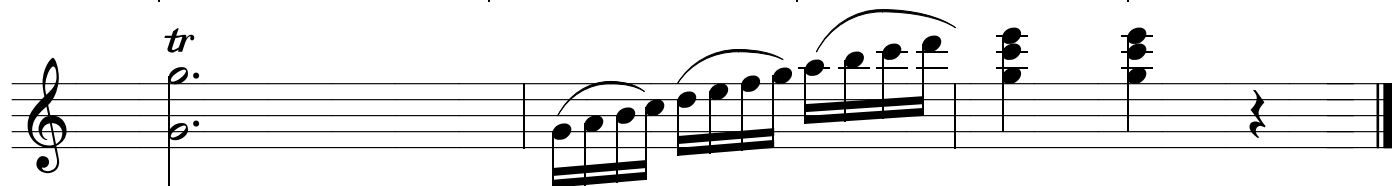
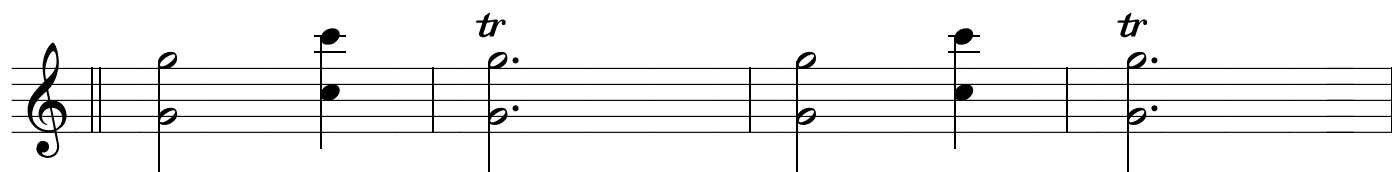
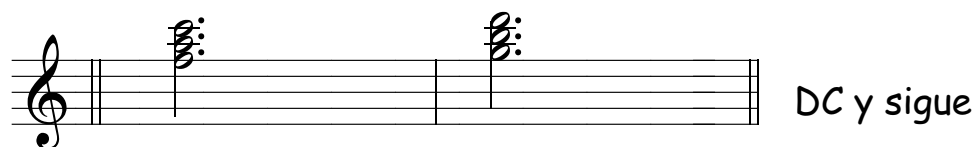
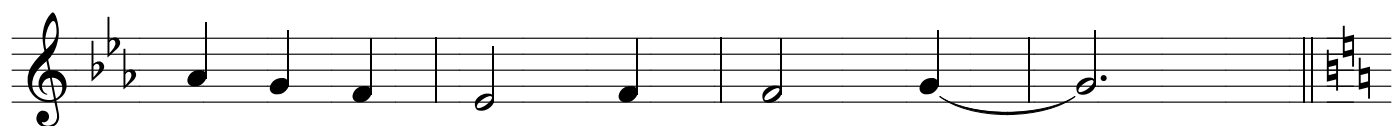
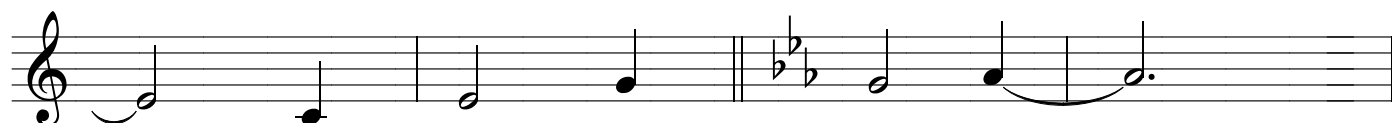
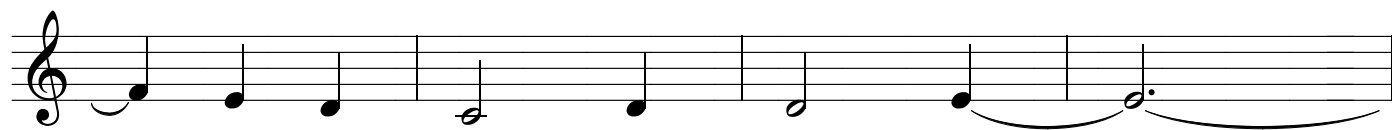
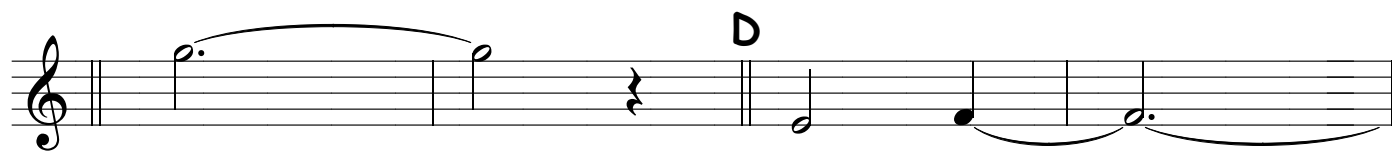
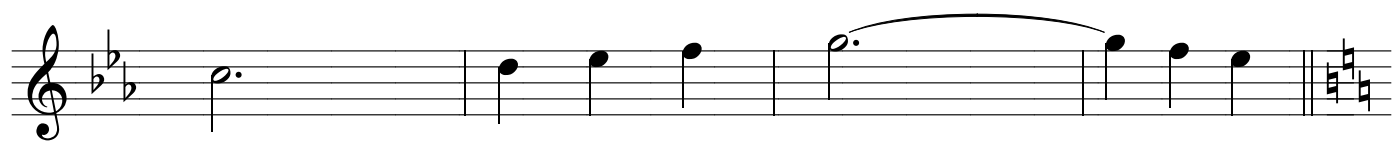

Sabes Una Cosa

Luis Miguel

Trompeta

Trans. Edgar M. Sánchez A.

Sabes Una Cosa

Trompetas

Mariachi "Los Potrillos"

1

11

6

1 B 10

9

C 8 6

1 D .

1

1

1

1

DC y sigue

4