

# Violin 1 **Que Se Me Acabe La Vida**

Mariachi Tequila Brass de Rafael J. Camacho

Jose A. Jimenez

$\text{♩} = 182$  

5  2X Go To Measure B **A** 15

24  2

30 

35 8 **B** 13 

59 14 To Coda D.S. al Coda 

77  4 

85 

# Violin 2 **Que Se Me Acabe La Vida**

Mariachi Tequila Brass de Rafael J. Camacho

Jose A. Jimenez

$\text{♩} = 182$  

5 2X Go To Measure B **A** 15

24 2

30

35 8 **B** 13

59 14 To Coda D.S. al Coda

77 4

85

# Violin 3 **Que Se Me Acabe La Vida**

Mariachi Tequila Brass de Rafael J. Camacho

Jose A. Jimenez

$\text{♩} = 182$  

5 **2X Go To Measure B** **A** 15

24 2

30

35 8 **B** 13

59 **14 To Coda** **D.S. al Coda**

77  4

85

# Trumpet 1 Que Se Me Acabe La Vida

Mariachi Tequila Brass de Rafael J. Camacho

Jose A. Jimenez

♩ = 182 

5  2X Go To Measure B A 6

15 20

39 B 5

48 6

58 14 To Coda

76 D.S. al Coda  4

84

# Trumpet 2 *Que Se Me Acabe La Vida*

Mariachi Tequila Brass de Rafael J. Camacho

Jose A. Jimenez

$\text{♩} = 182$  

5 **2X Go To Measure B<sup>A</sup> 6**

15 **20**

39 **B 5**

48 **23 To Coda**

75 **D.S. al Coda  4**

83

# Que Se Me Acabe La Vida

Vihuela/Guitar Mariachi Tequila Brass de Rafael J. Camacho

Jose A. Jimenez

$\text{♩} = 182$   A7

## Que Se Me Acabe La Vida - Arm.

48 **D**

54 **D7** **G**

60

66 **A7** **D** **A7**

72 **To Coda** **D** **D.S. al Coda** **D** **Coda**

78 **A7** **D**

84 **A7** **D**

# Guitarron **Que Se Me Acabe La Vida**

Mariachi Tequila Brass de Rafael J. Camacho

Jose A. Jimenez

$\text{♩} = 182$  

6

2X Go To Measure B

**A**

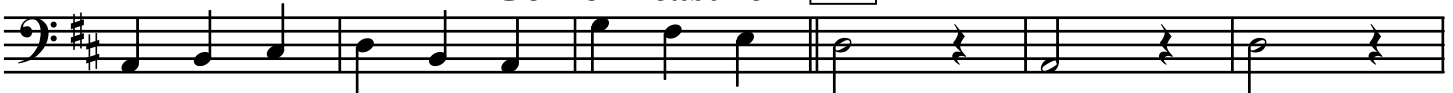

12

18

24

30

36

42

**B**

## Que Se Me Acabe La Vida - Bass

48

54

60

66

72

To Coda

D.S. al Coda

 Coda

78

84

