

Esta vida

Intro

Arr. Fer De Santiago

1 2 C F/A G F/A

7 C F/A G F/A C

12 F/A G F/A C F/A

17 G C F/A G

22 F/A C F/A G F/A

27 C F/A G F/A C F/A G

34 F/A C F/A G F/A

39 C F/A G F/A

43 C F/A G F/A

A2

47 C F/A G F/A C

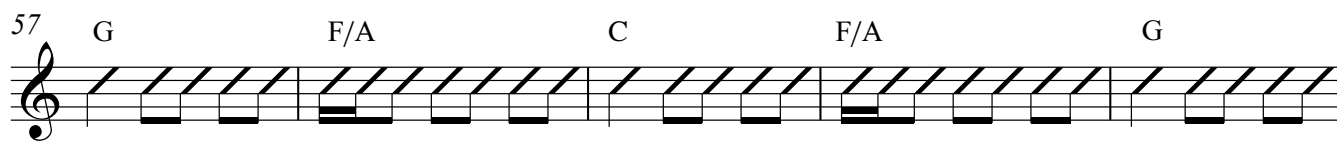
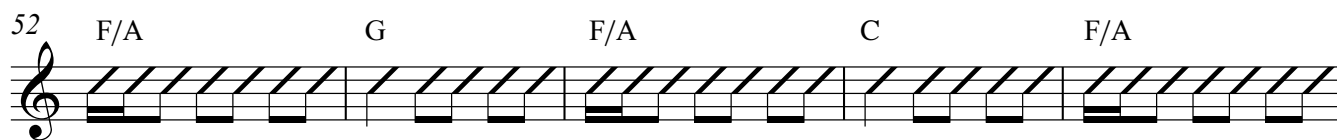
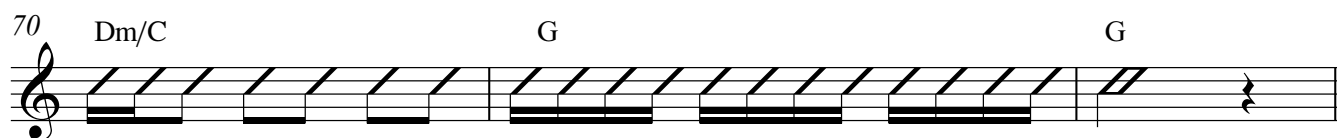
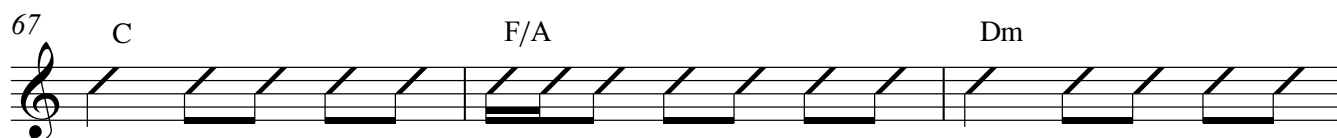
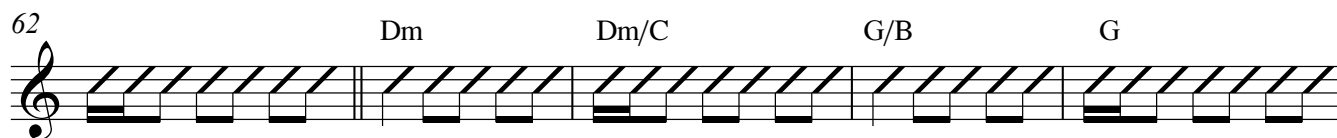
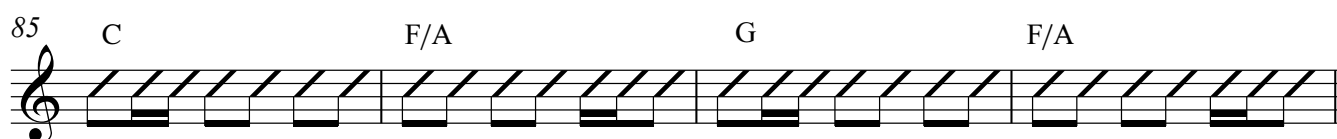
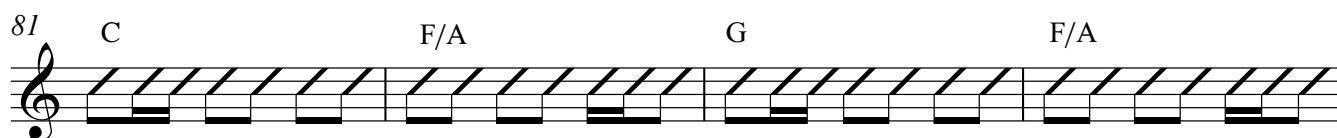
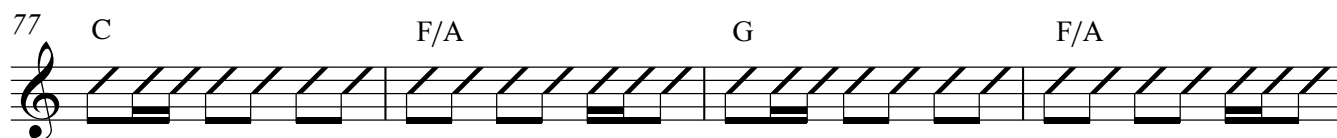
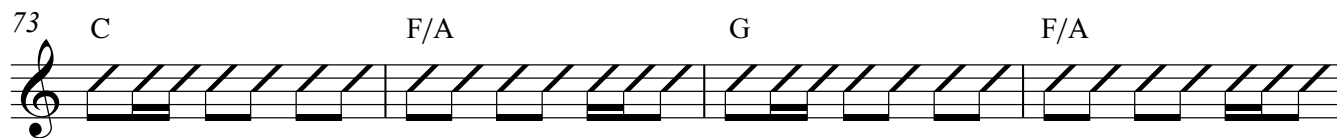
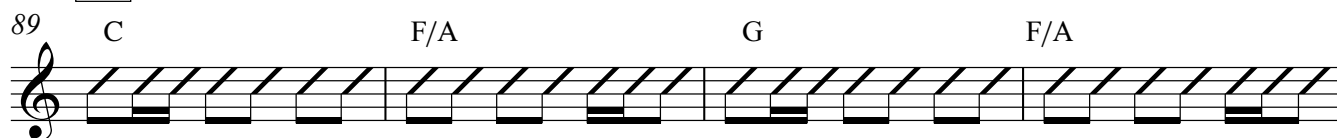
**B****C****C2**

93 C F/A G F/A

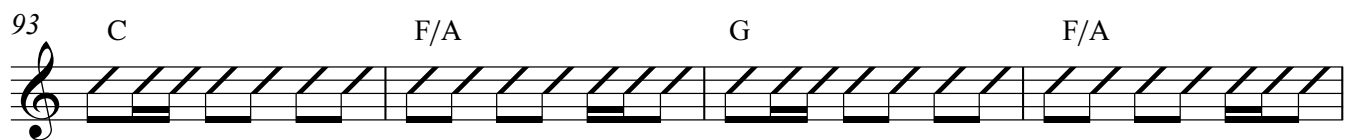

97 C F/A G F/A C

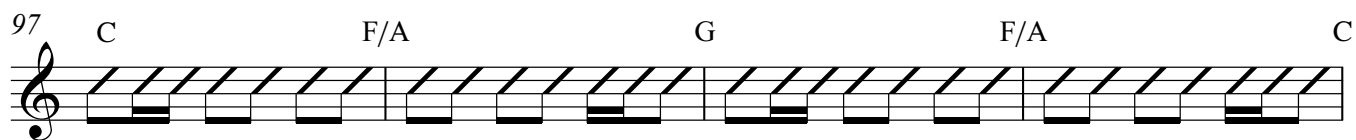

101 F/A G F/A

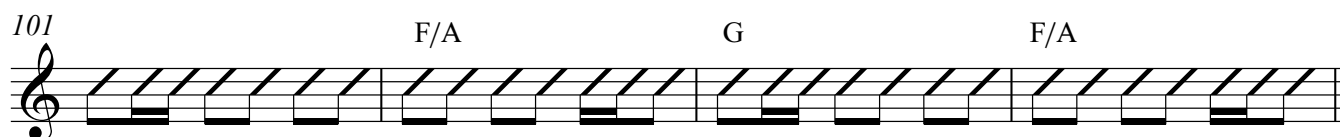
**Puente**

105 C F/A G F/A

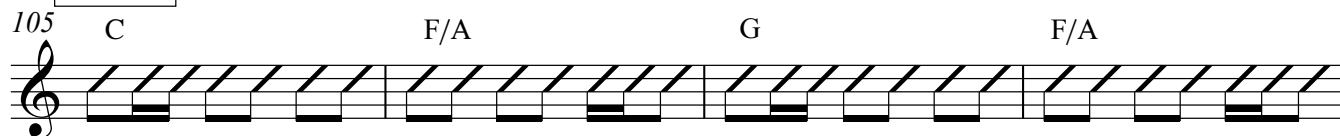

109 C F/A G F/A

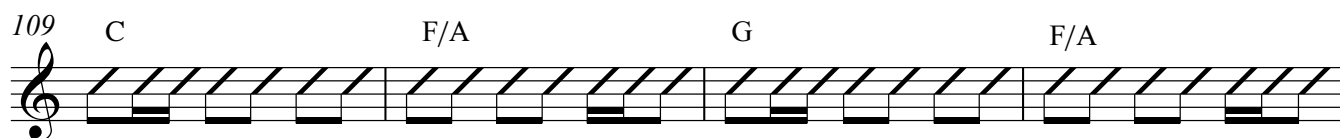

113 C F/A G F/A

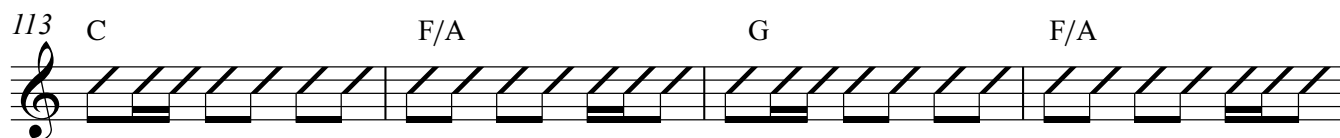

117 C F/A G F/A

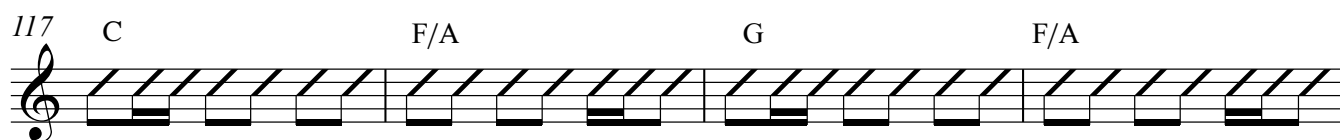

121 C F/A G F/A C

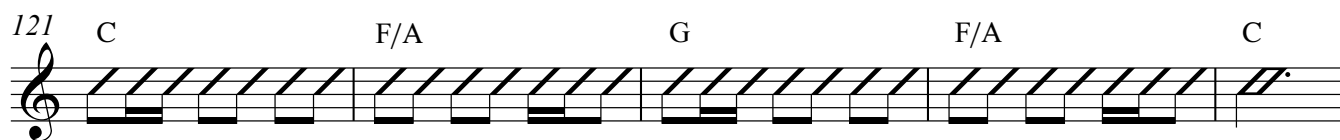
**A2**

126 F/A G F/A C F/A G

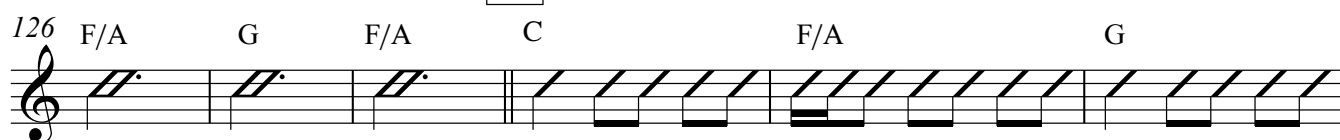

132 F/A C F/A G F/A

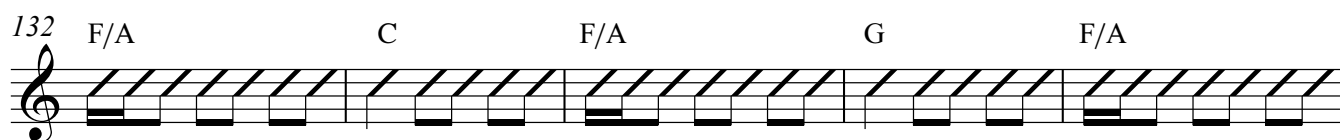

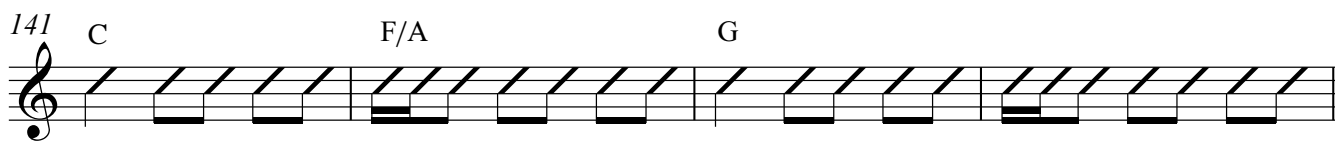
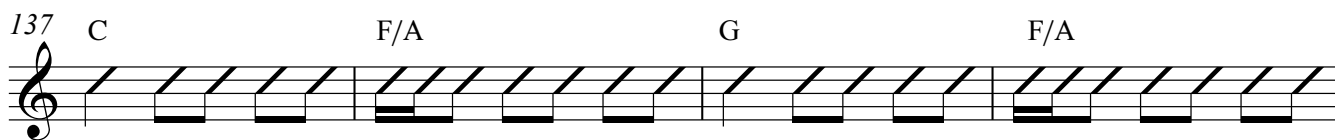
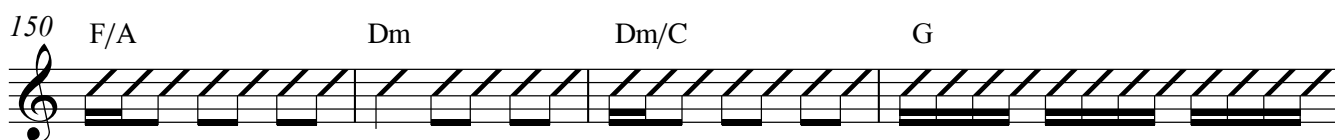
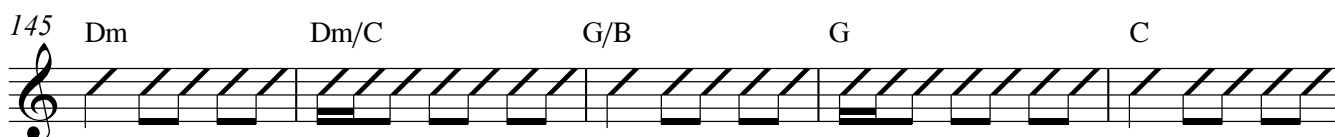
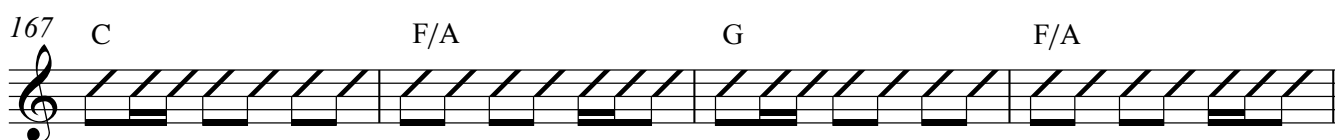
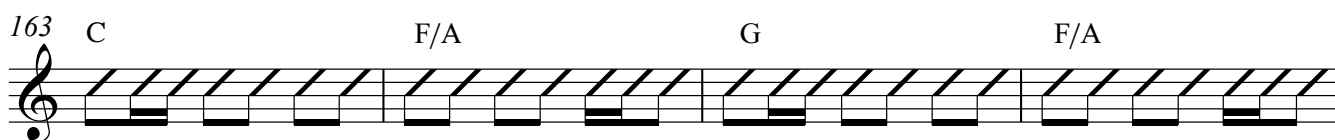
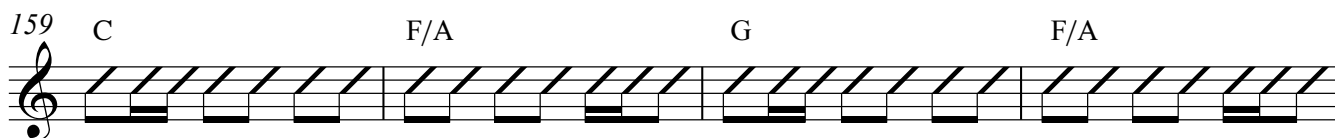
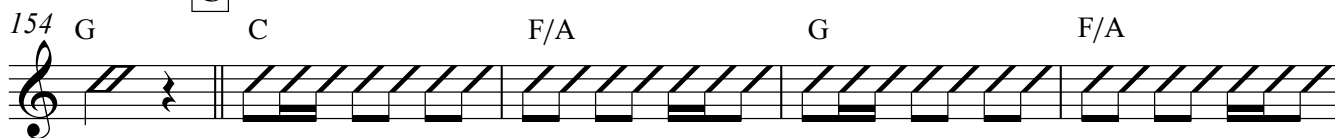
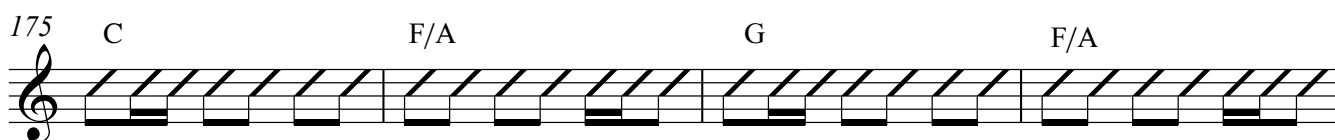
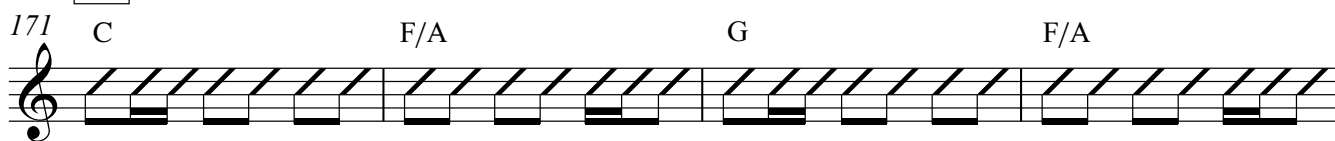
**B****C****C2**

179 C F/A G F/A

183 C F/A G F/A

Coda

187 C

189 F C