

# Violin 1

# Que Bonito Amor

Mariachi Tequila Brass de Rafael J. Camacho

José A. Jiménez

$\text{♩} = 120$

5

10

15

27

35

40

48

59

64

**A**

**B**

**C**

**To Coda**

8

4

4

7

4

## Que Bonito Amor - Vln. 1

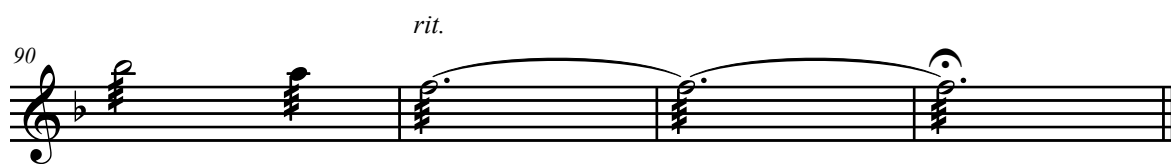
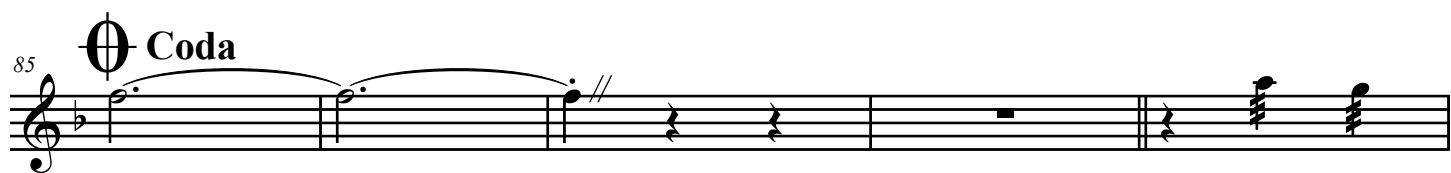
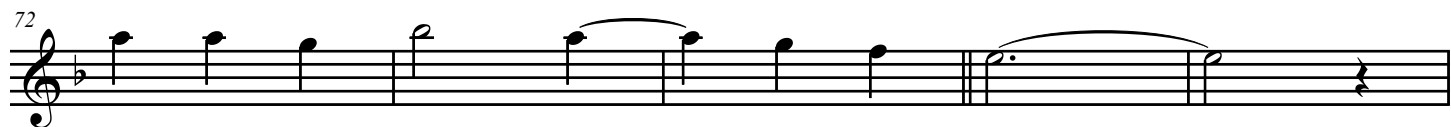

# Violin 2

# Que Bonito Amor

Mariachi Tequila Brass de Rafael J. Camacho

José A. Jiménez

$\text{♩} = 120$

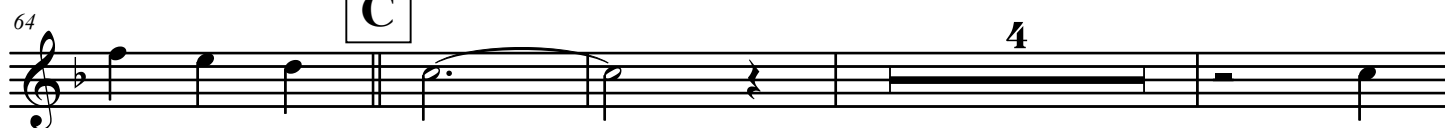
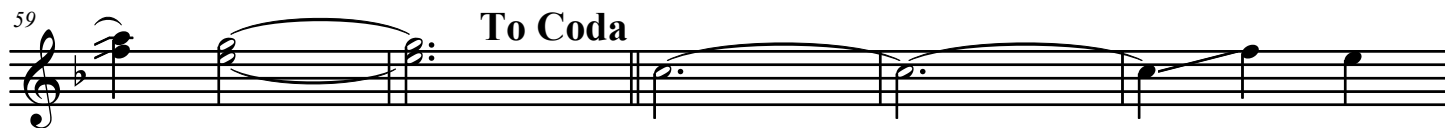
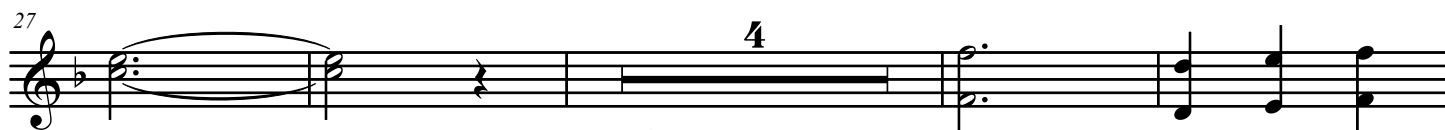
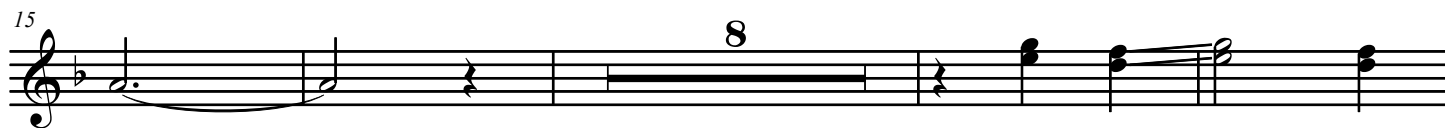

## Que Bonito Amor - Vln. 2

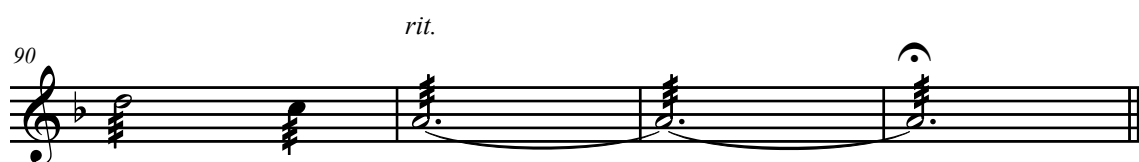
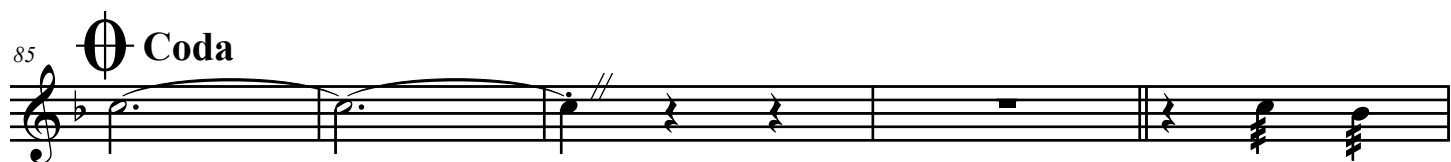

# Violin 3

# Que Bonito Amor

Mariachi Tequila Brass de Rafael J. Camacho

José A. Jiménez

$\text{♩} = 120$

Violin 3 score for "Que Bonito Amor". The score is written in 3/4 time with a key signature of one flat (Bb). The tempo is marked as 120 beats per minute. The score consists of 64 measures, divided into systems of five measures each. The score includes various musical notations such as notes, rests, slurs, and dynamic markings. Key features include:

## Que Bonito Amor - Vln. 3

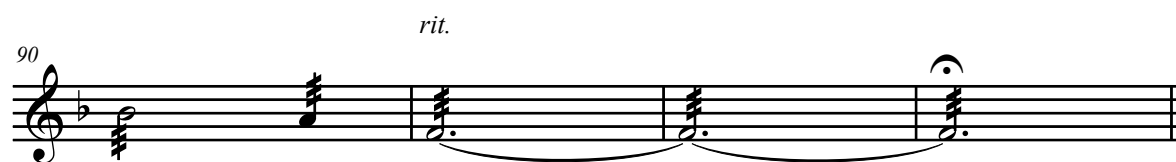
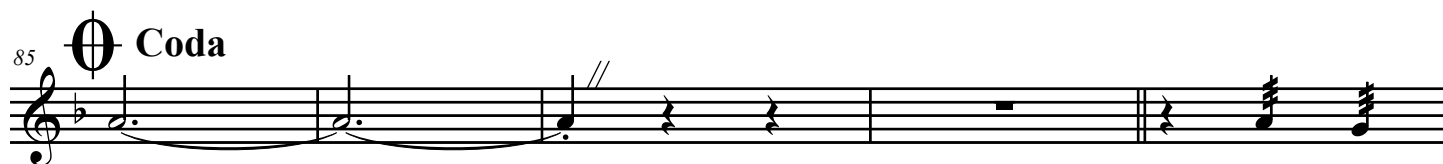

# Trumpet 1

# Que Bonito Amor

Mariachi Tequila Brass de Rafael J. Camacho

José A. Jiménez

$\text{♩} = 120$

5 *mf*

10 **A** *mf*

15 4 Cup Mute *mf*

23 8 Open *mp*

35 **B** *mf*

40 8 Cup Mute *mf*

52

57 To Coda 4 2 tutti Open **C** *f*

66 4 *sol.* *f*

## Que Bonito Amor - Tpt. 1

74 *tutti* **4** *mp*

82 **D.S. al Coda** **Coda** *mf* *mp* *rit.*

87 **2**

93

# Trumpet 2

# Que Bonito Amor

Mariachi Tequila Brass de Rafael J. Camacho

José A. Jiménez

$\text{♩} = 120$

5 *mf*

10 **A** *mf*

15 4 Cup Mute *mf*

23 8 Open *mp*

35 **B** *mf*

40 8 Cup Mute *mf*

52

57 3 soli. Open *mp* *tutti* *f*

64 **C** 7 *tutti* *f*

75

4

*mp*

83

**D.S. al Coda** **⌂** Coda

*mf*

*rit.*

88

2

Armonia

# Que Bonito Amor

Mariachi Tequila Brass de Rafael J. Camacho

José A. Jiménez

♩ = 120

Chord symbols include: C7, F, D7, G min7, Bb, A, B, and F7.

Measure 5: C7, F, D7, G min7, C7

Measure 10: F, A, F

Measure 15: F

Measure 20: F

Measure 25: F

Measure 30: F, D7

Measure 35: G min7, B, F

Measure 40: F7

Measure 45: Bb

## Que Bonito Amor - Arm.

50 C7 F

55 D7 G min7 C7

60 **To Coda** F

65 **C** C7

70 F

75 C7

80 F D7 G min7 C7 **D.S. al Coda**

85 **Coda** F

90 *rit.*

# Guitarron

# Que Bonito Amor

Mariachi Tequila Brass de Rafael J. Camacho

José A. Jiménez

♩ = 120

5

10

15

20

25

30

35

40

45

A

B

## Que Bonito Amor - Bass

50

55

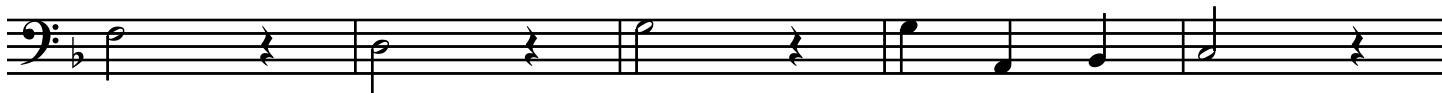

60

**To Coda**

65

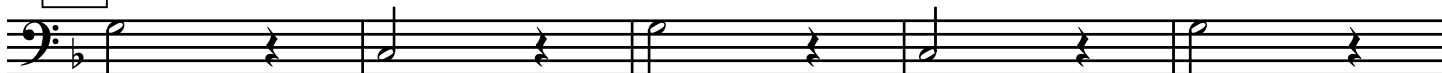
**C**

70

75

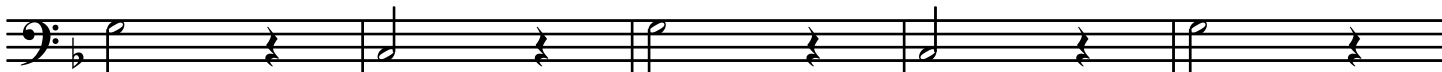

80

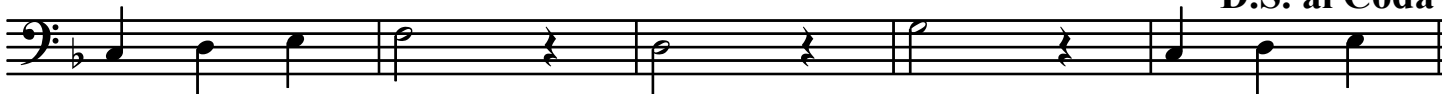
**D.S. al Coda**

85

**Coda**

90

*rit.*