

Violin 1 *¿Por Que No Le Calas?*

Mariachi Tequila Brass de Rafael J. Camacho

Agustin Cejudo

$\text{♩} = 142$ 

2 5

10

15 2X Go To Measure B **A** 14

33 **B**

38

43

48

53 **C**

¿Por Que No Le Calas? - Vln. 1

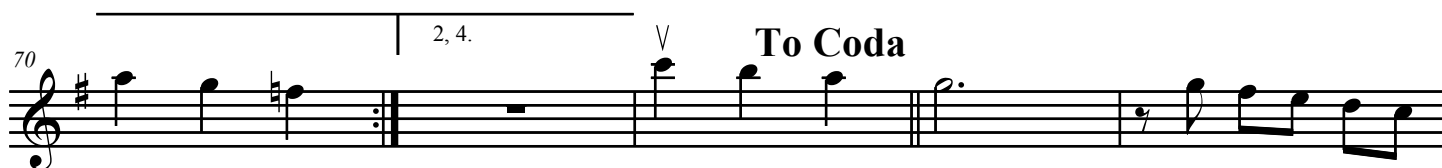
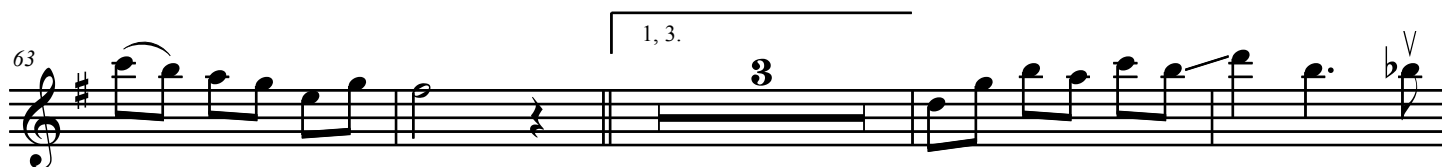

Violin 2 *¿Por Que No Le Calas?*

Mariachi Tequila Brass de Rafael J. Camacho

Agustin Cejudo

$\text{♩} = 142$ 

2 5

10

15 2X Go To Measure B **A** 14

33 **B**

38

43 V

48

53 **C**

¿Por Que No Le Calas? - Vln. 2

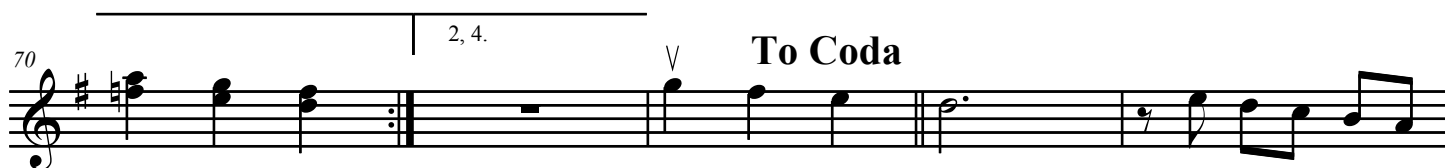
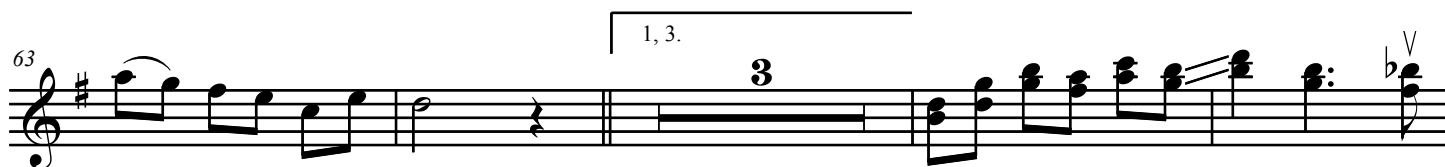
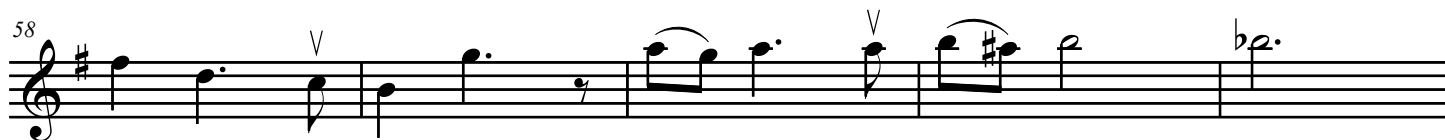

Violin 3 *¿Por Que No Le Calas?*

Mariachi Tequila Brass de Rafael J. Camacho

Agustin Cejudo

♩ = 142 

2 5

10

15 2X Go To Measure B **A** 14

33 **B**

38

43 V

48

53 **C**

¿Por Que No Le Calas? - Vln. 3

58

63

70

75

80

1, 3.

3

2, 4.

To Coda

D.S. al Coda

Coda

Trumpet 1 ¿Por Que No Le Calas?

Mariachi Tequila Brass de Rafael J. Camacho

Agustin Cejudo

$\text{♩} = 142$ 

mf

5

3

12

mf

17 2X Go To Measure B **A** 8

mf

29

34 **B** 8

mf

46 4

mf

54 **C** 2

mf

¿Por Que No Le Calas? - Tpt. 1

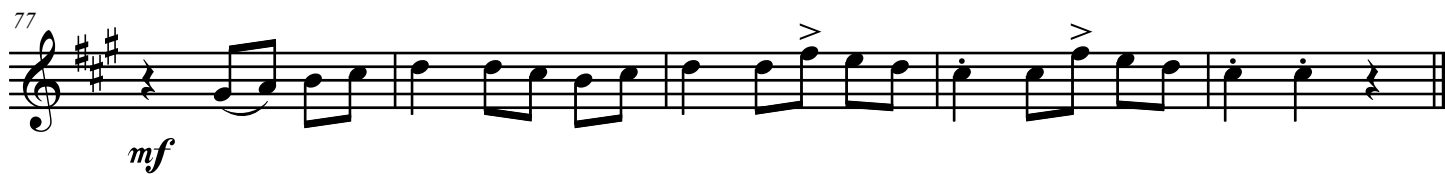
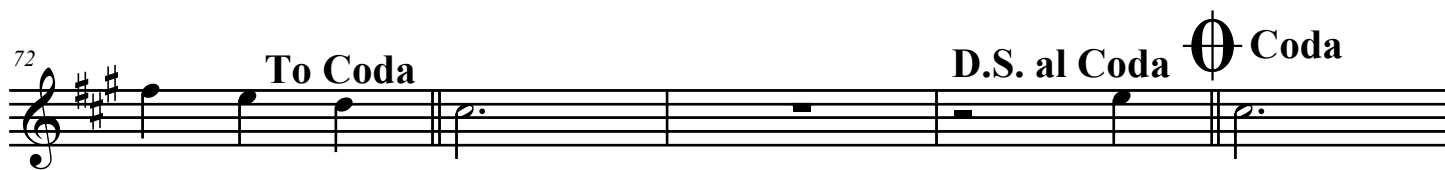
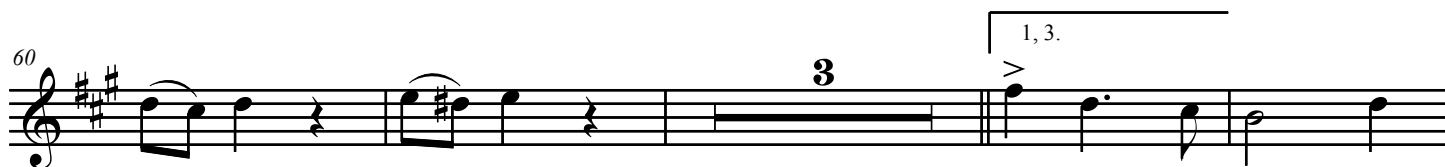

Trumpet 2 ¿Por Que No Le Calas?

Mariachi Tequila Brass de Rafael J. Camacho

Agustin Cejudo

$\text{♩} = 142$ 

mf

5

3

12

mf

17

2X Go To Measure B A 8

mf

29

34

B 8

mf

46

4

mf

54

C 2

mf

¿Por Que No Le Calas? - Tpt. 2

60

3

1, 3.

67

2, 4.

72

To Coda

D.S. al Coda

Coda

77

mf

Vih./Guitar ¿Por Que No Le Calas?

Mariachi Tequila Brass de Rafael J. Camacho

Agustin Cejudo

♩ = 142 

2 C D7

7 G D7

13 G 2X Go To Measure B

19 **A** D7 G G7

25 C D7 G

31 D7 G

37 **B** D7 G G7

43 C D7 G

¿Por Que No Le Calas? - Arm.

49 D7 G G7

55 **C** C D7 G A min7

61 B min7 B^b7 A min7 D7 1, 3.

67 G G7 2, 4. **To Coda**

73 **D.S. al Coda** **Coda** G D7

79 G

Guitarron ¿Por Que No Le Calas?

Mariachi Tequila Brass de Rafael J. Camacho

Agustin Cejudo

♩ = 142 

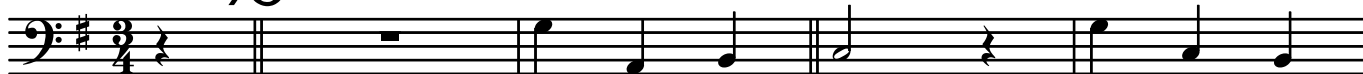

5

10

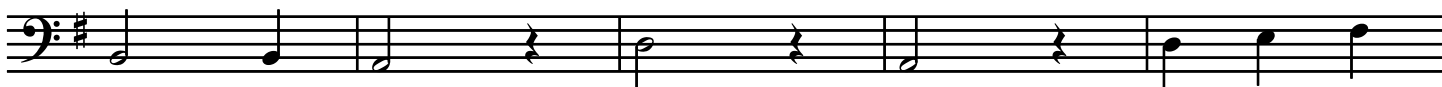

15

2X Go To Measure B

A

20

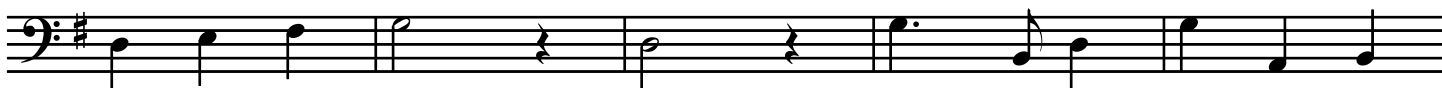

25

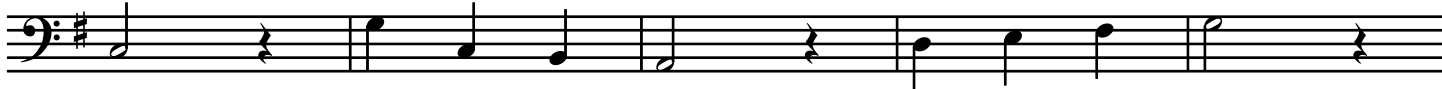

30

35

B

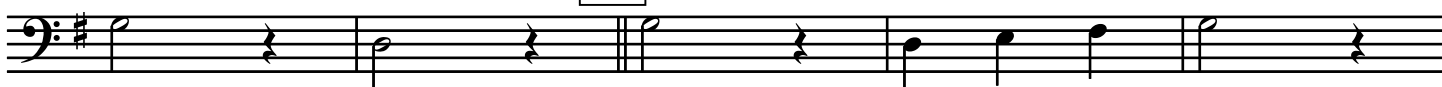

¿Por Que No Le Calas? - Bass

40

45

50

55

C

60

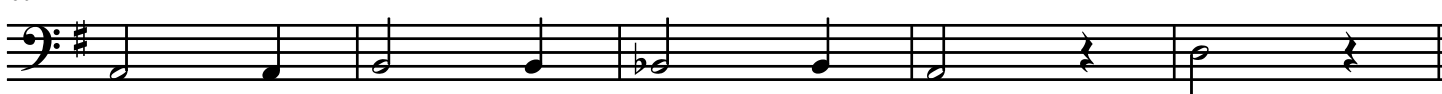

65

1, 3.

70

2, 4.

To Coda

75

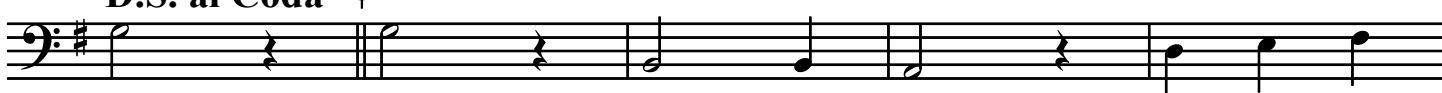
D.S. al Coda**Coda**

80

