

## Violin 2

## POP. ESPAÑA

Trans. by JESUS (chuy) GUZMAN

♩ = 60

3 8

4

6

80

1

*p*

12

cresc. *mf*

17

2

*f* *mf*

22

*f* staccato

28

*ff* *p* 3

33

*mf*

## POP. ESPAÑA

3

98 8  $\text{♩} = 80$   
 $\frac{3}{4}$   
poco rit.

105 32nd ----- V 32nd-----

110 V 32nd ----- 32nd-cadenza

116 3

121

126

131

137

143

148

rit.

155

5 2

165

171

177

6

184

*p*

191

7

205

212

219

226

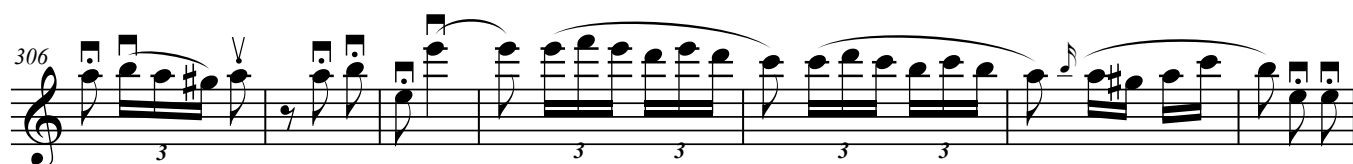
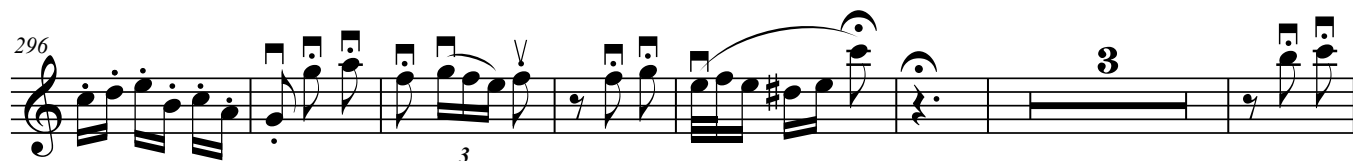
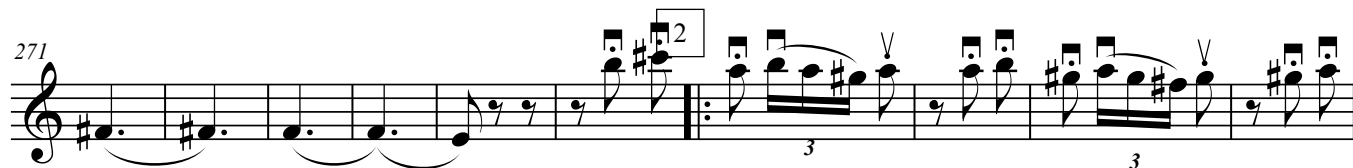
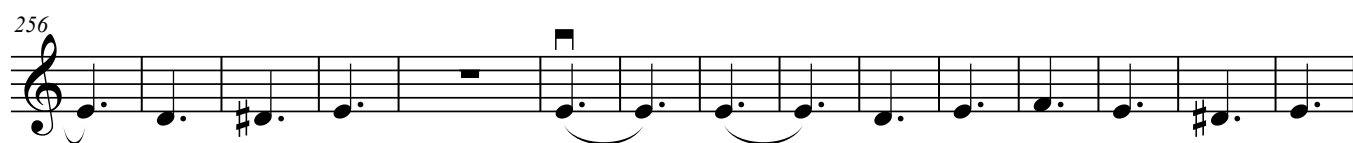

6

## POP. ESPAÑA

320 *Pizz* 4 4 *V* 3 3

332 3 3 4 *tr* 5

343

352 *p* *V* *V* *f* *V* *V*

360 *V* 7

365

370 8 *V*

375

379 3 3

385 2

