

# *Popurri Cornelio Reyna*

Arranged By:  
Marcos A. Zarate

2  
91

Popurri Cornelio Reyna

97

2nd time Go To

107

115

131

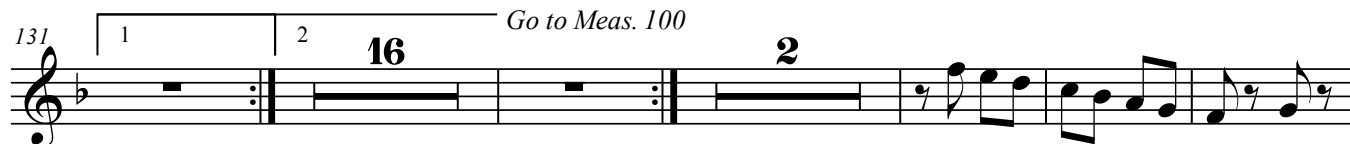

154

Fine