PALOMA NEGRA

Violin 1

TOMAS MENDEZ

TRANSCRITO POR.
RAUL ORDAZ M.

Allegro (M.M. ♩ = c. 140)

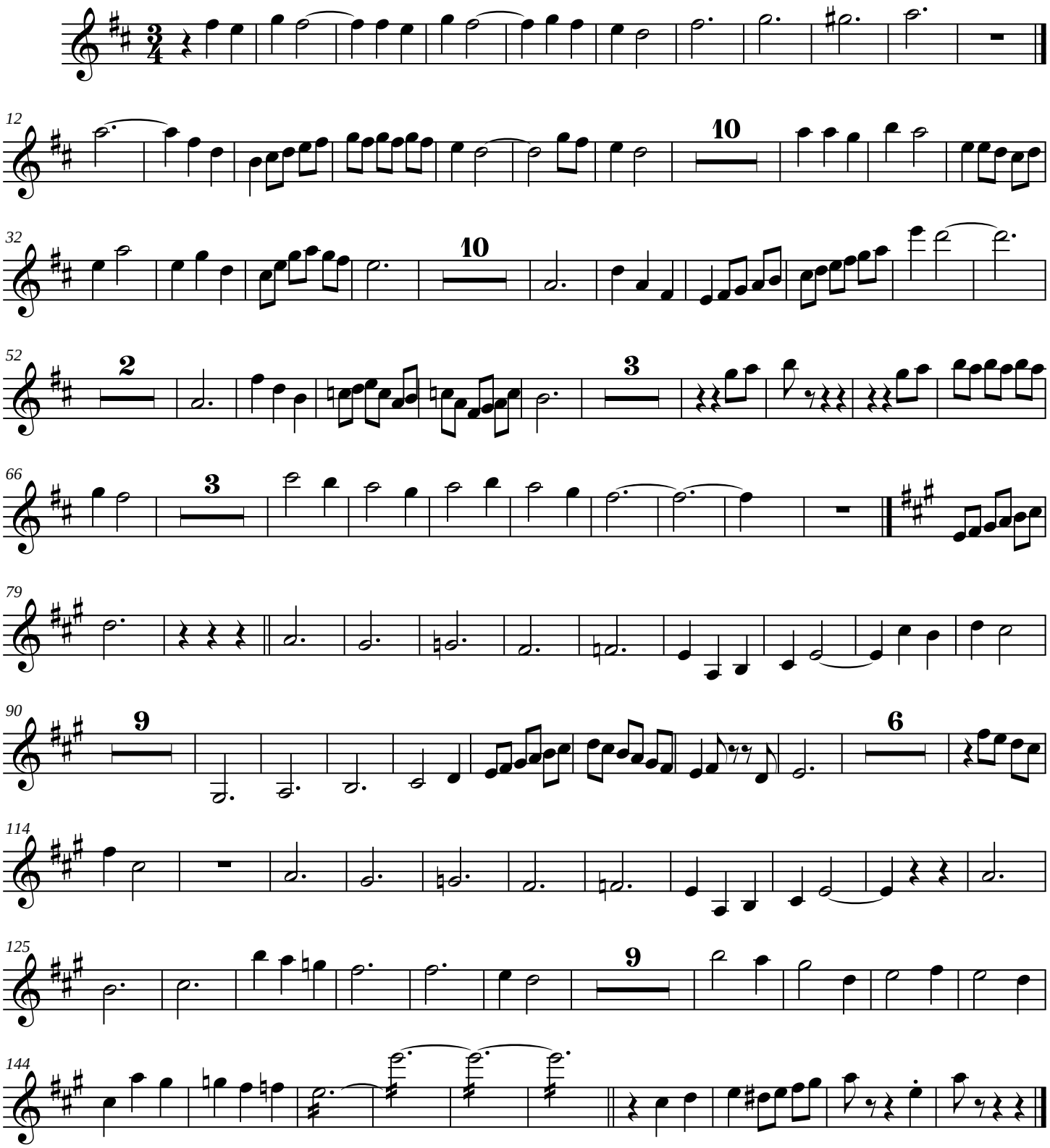

©ROM2010
raulom_23@hotmail.com