

Violin 1

Nobleza

Mariachi Tequila Brass de Rafael Camacho

Nico Jiménez

♩ = 102

Violin 1 musical score for "Nobleza". The score is written in 4/4 time with a tempo of 102 beats per minute. It begins with a key signature of two flats (B-flat and E-flat). The score is divided into measures, with measure numbers 6, 12, 18, 31, 40, 49, and 58 marked at the start of their respective lines. The score includes various musical notations such as rests, eighth notes, sixteenth notes, and beams. Performance instructions include *pizz.* (pizzicato) and *arco* (arco). Section markers A, B, and C are placed in boxes. A repeat sign with first and second endings is used between measures 31 and 40. The score concludes with a Coda symbol and the instruction "D.S. al Coda".

6 *pizz.* **A**

12 *arco* **B**

18 8 **B**

31 4 **C**

40 4 To Coda

49 D.S. al Coda 4

58

Violin 2

Nobleza

Mariachi Tequila Brass de Rafael Camacho

Nico Jiménez

♩ = 102

A

B

§

C

Violin 3

Nobleza

Mariachi Tequila Brass de Rafael Camacho

Nico Jiménez

♩ = 102

A

B

To Coda

C

D.S. al Coda

Trumpet 1

Nobleza

Mariachi Tequila Brass de Rafael Camacho

Nico Jiménez

♩ = 102

A

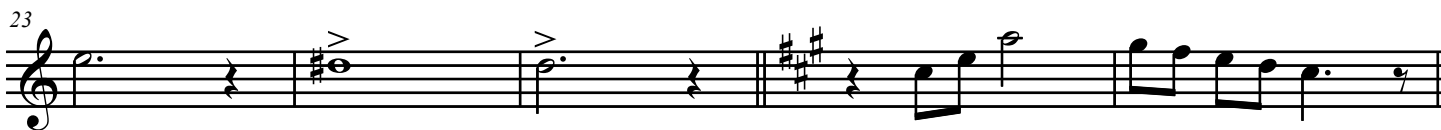

B

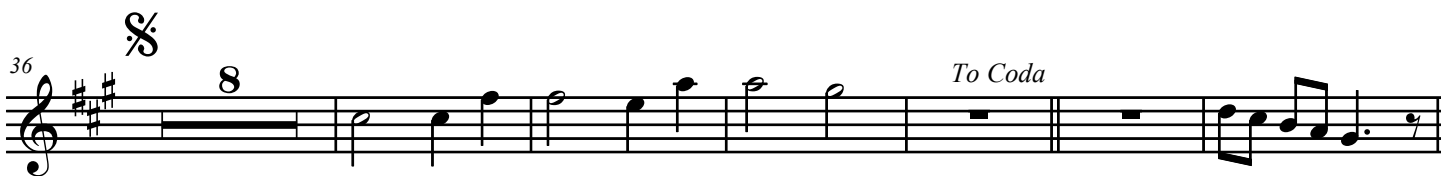

C

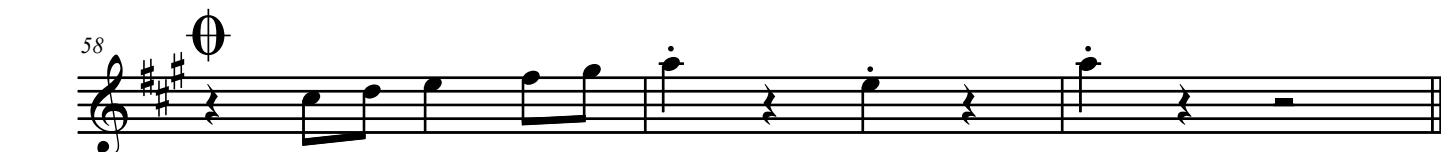

Trumpet 2

Nobleza

Mariachi Tequila Brass de Rafael Camacho

Nico Jiménez

♩ = 102

[illegible]

23

B

28

4

Example 28. Part B

36 To Coda

50 C 4 *D.S. al Coda*

58 

Vihuela/Guitar

Nobleza

Mariachi Tequila Brass de Rafael Camacho

Nico Jiménez

♩ = 102

7

15

22

29

36

44

51

58

A

B

C

G7 C min D7 G min G7 C min

D7 G min G min G min G7 C min D7

G min G min G min G min G min G min G min

A7 D7 G G

A min7 D7 G A min E7 A min A min7

D7 G E7 A min7 D7

G A min7 D7 G To Coda G A min7 D7 G

A min7 D7 G A min E7 A min A min7 D.S. al Coda

G G D7 G

Guitarron

Nobleza

Mariachi Tequila Brass de Rafael Camacho

Nico Jiménez

♩ = 102

A

B

§

C

⊕

