

Violin 1

Las Rejas No Matan

Mariachi Tequila Brass de Rafael J. Camacho

Tomas Mendez

$\text{♩} = 120$

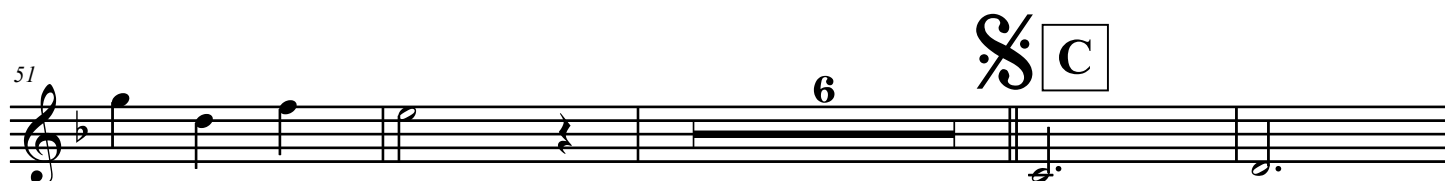
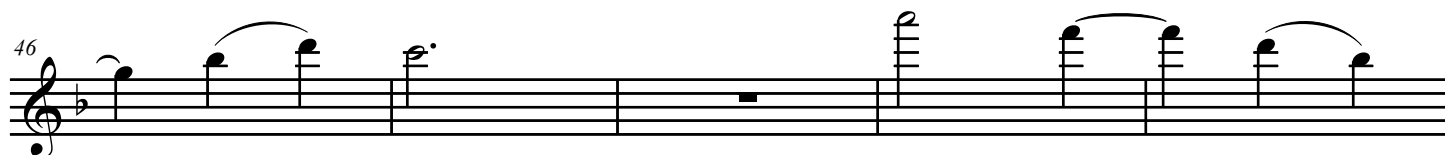
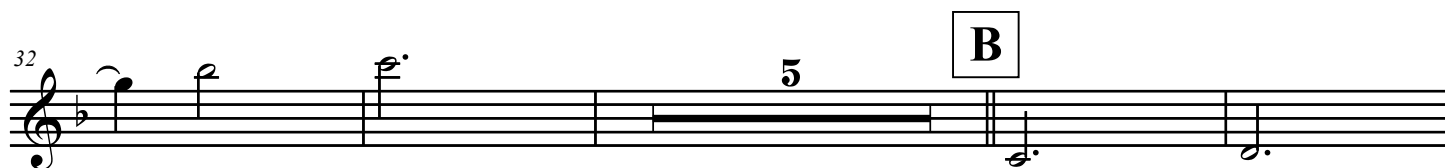
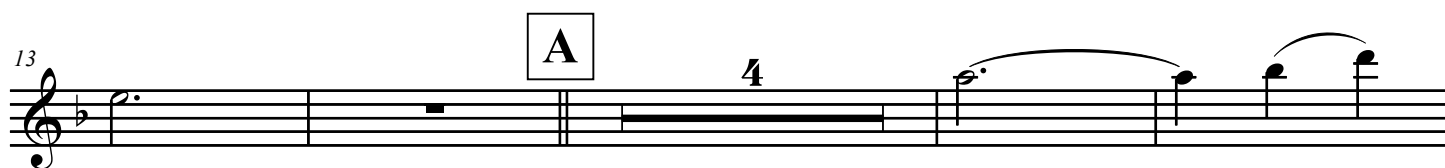
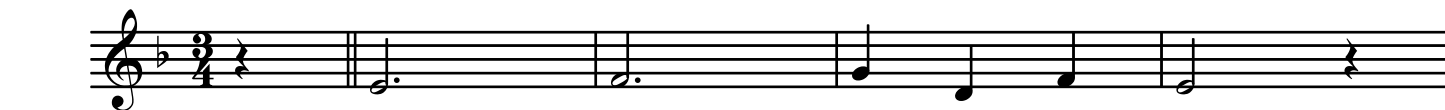

Las Rejas No Matan - Vln. 1

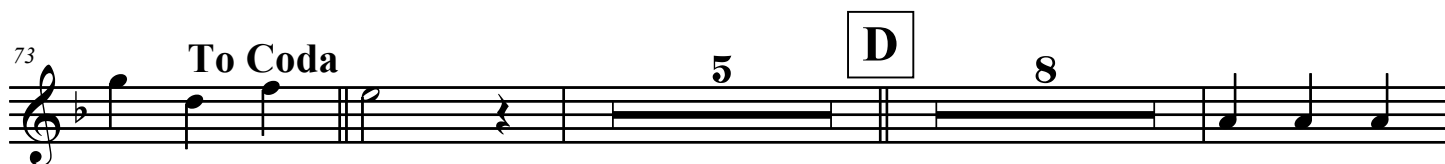
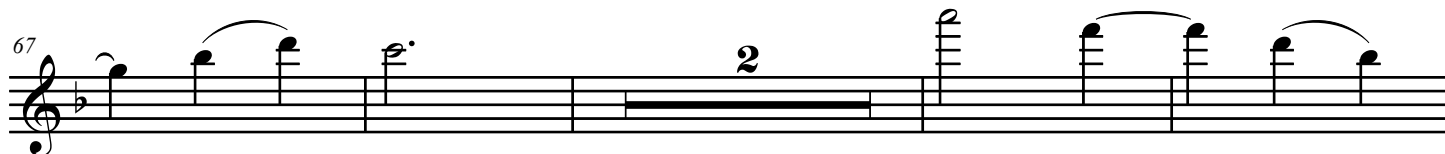

Violin 2 Las Rejas No Matan

Mariachi Tequila Brass de Rafael J. Camacho

Tomas Mendez

♩ = 120

[illegible]

21

7

[illegible]

41

46

[illegible]

Las Rejas No Matan - Vln. 2

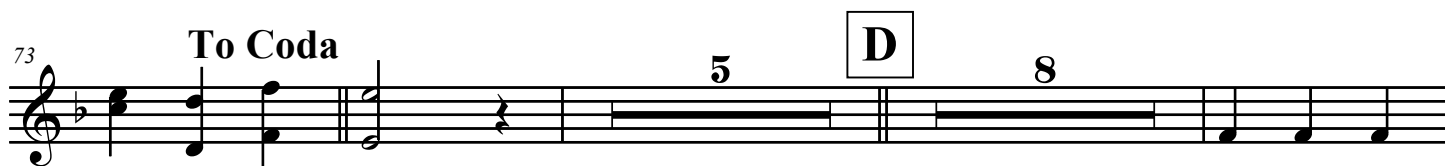
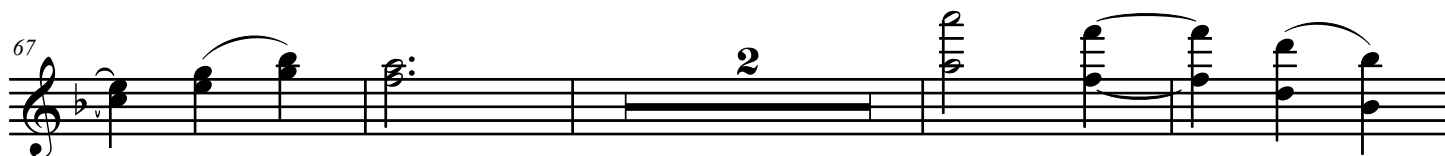

Violin 3 Las Rejas No Matan

Mariachi Tequila Brass de Rafael J. Camacho

Tomas Mendez

$\text{♩} = 120$

13

A 4

21

7

[illegible]

41

Measure 41: Treble clef, key signature of one flat (B-flat). The melody consists of a quarter note G4, followed by a quarter note F4, a quarter note E4, and a quarter note D4. A slur connects the F4 and E4 notes. The measure ends with a quarter rest.

46

46

51

6

\times C

Las Rejas No Matan - Vln. 3

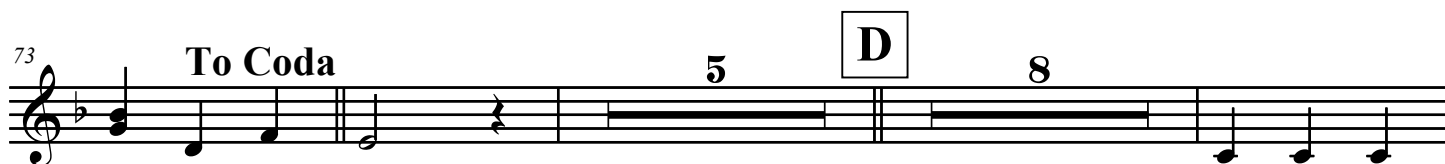

Trumpet 1

Las Rejas No Matan

Mariachi Tequila Brass de Rafael J. Camacho

Tomas Mendez

$\text{♩} = 120$

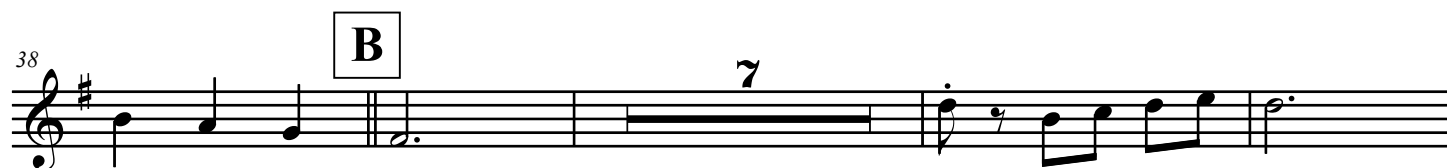
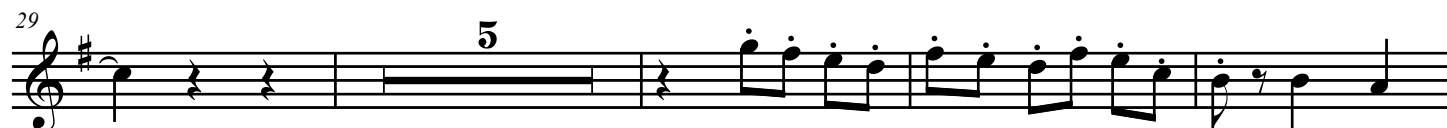
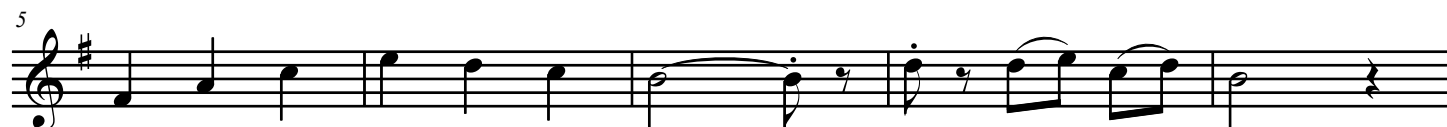

Las Rejas No Matan - Tpt. 1

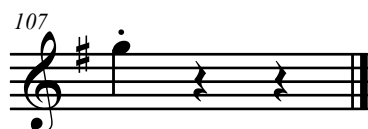
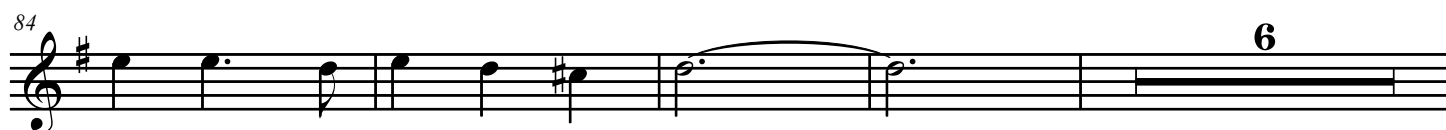

Trumpet 2

Las Rejas No Matan

Mariachi Tequila Brass de Rafael J. Camacho

Tomas Mendez

$\text{♩} = 120$

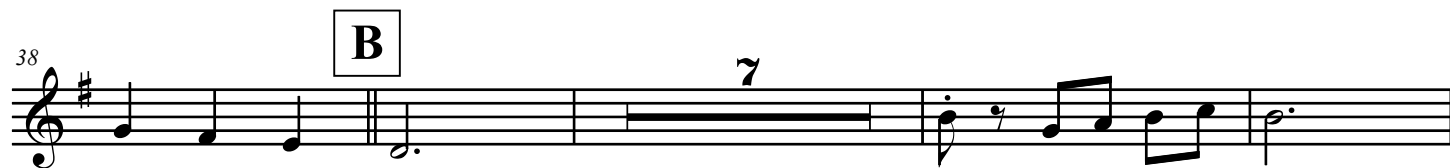
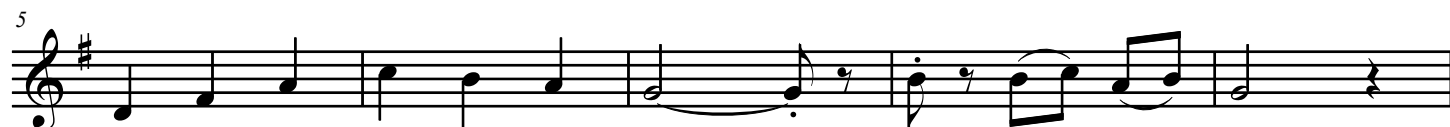

Las Rejas No Matan - Tpt. 2

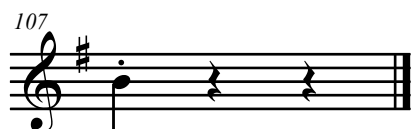
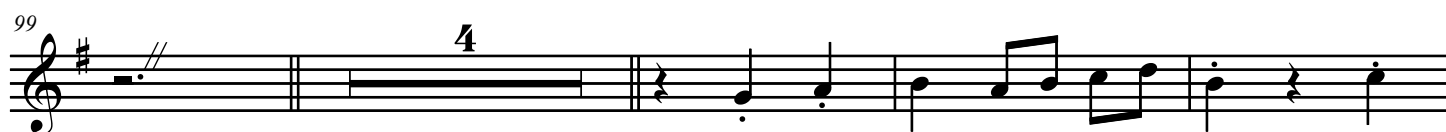

Vihuela/Guitar

Las Rejas No Matan

Mariachi Tequila Brass de Rafael J. Camacho

Tomas Mendez

♩ = 120

Las Rejas No Matan - Arm.

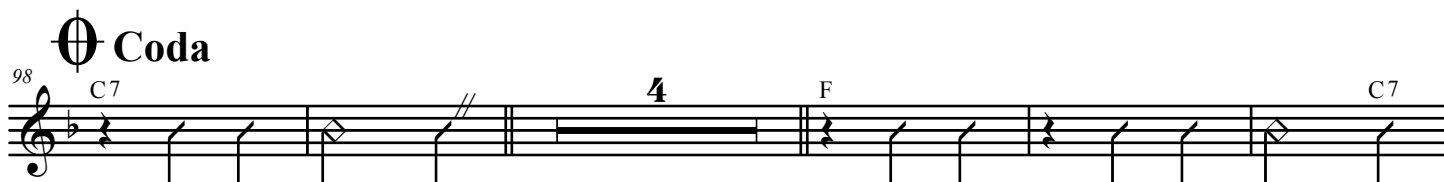

Guitarron **Las Rejas No Matan**

Mariachi Tequila Brass de Rafael J. Camacho

Tomas Mendez

$\bullet = 120$

Las Rejas No Matan - Bass

56

62

68

To Coda

74

80

86

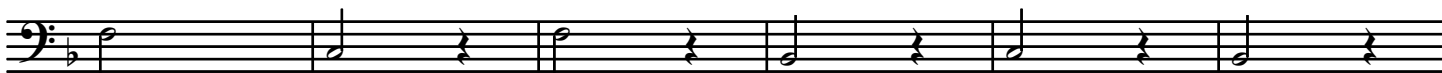

92

D.S. al Coda

98

Coda

4

107

