

Violin 3

LA PETENERA

Trans. by JESUS (chuy) GUZMAN

 $\text{♩} = 130$

Violin 3 score for 'LA PETENERA'. The score is written in treble clef, key of D major (two sharps), and 3/4 time. It consists of 64 measures across 10 staves. The tempo is marked as $\text{♩} = 130$. The score includes various musical notations such as slurs, dynamics (*p*, *f*), and articulation marks (accents, staccato). The piece features several technical challenges, including rapid sixteenth-note passages and complex rhythmic patterns. The score is divided into measures by bar lines, with measure numbers 5, 9, 13, 16, 20, 30, 35, 43, and 57 indicated at the start of their respective staves. The key signature has two sharps (F# and C#). The time signature is 3/4. The score includes various musical notations such as slurs, dynamics (*p*, *f*), and articulation marks (accents, staccato). The piece features several technical challenges, including rapid sixteenth-note passages and complex rhythmic patterns. The score is divided into measures by bar lines, with measure numbers 5, 9, 13, 16, 20, 30, 35, 43, and 57 indicated at the start of their respective staves. The key signature has two sharps (F# and C#). The time signature is 3/4.

5

9

p *f*

13

16

20

1

6

30

35

pizz. *p* 4

43

2

10

57

3

p

2
61

LA PETENERA

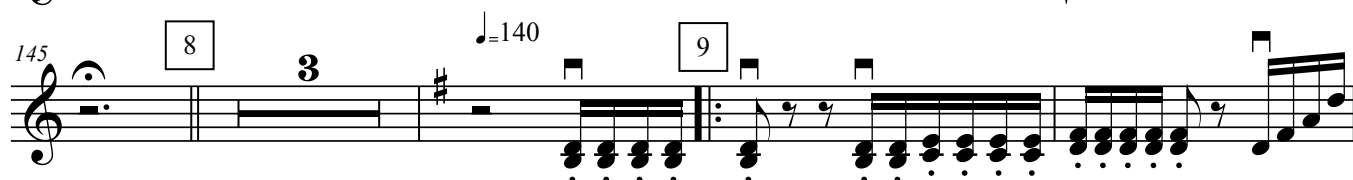
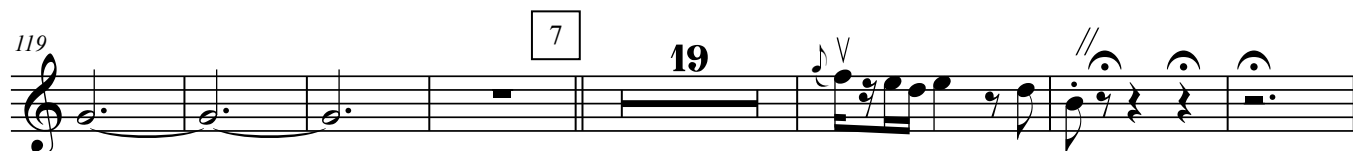
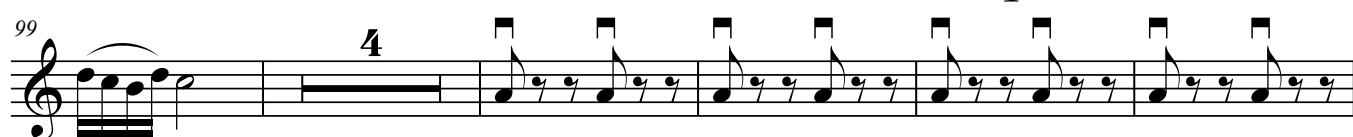
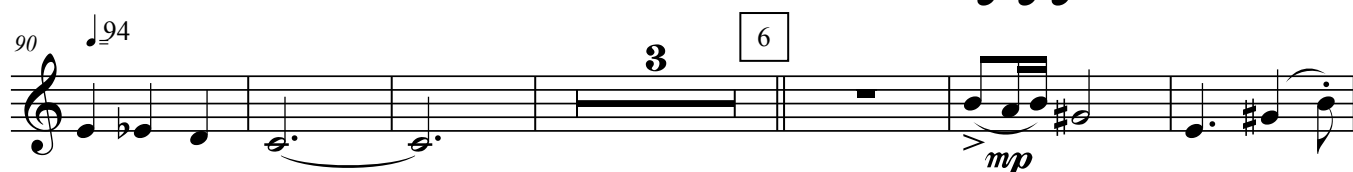
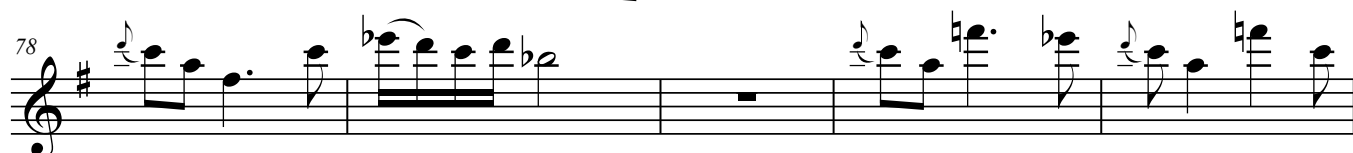

LA PETENERA

3

155

158

161

164

169

175

181

187

191

195

200

211

10

11

12

13

up

ff

al lly coda

6

7

FIN
