

Arpa

LA PETENERA

Trans. by JESUS (chuy) GUZMAN

♩=130

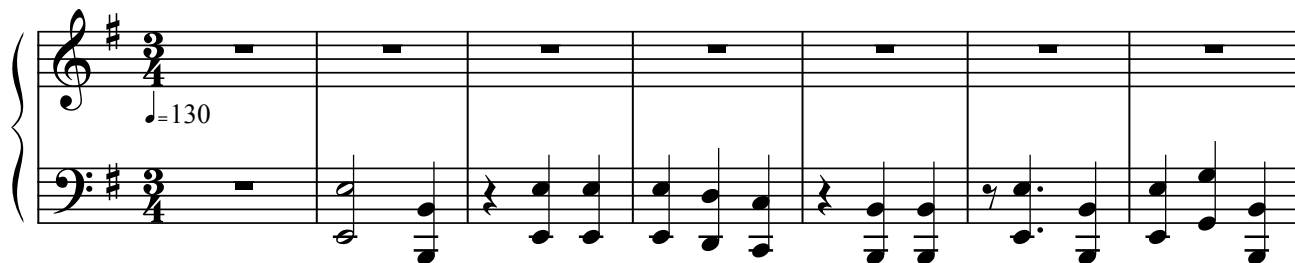

8

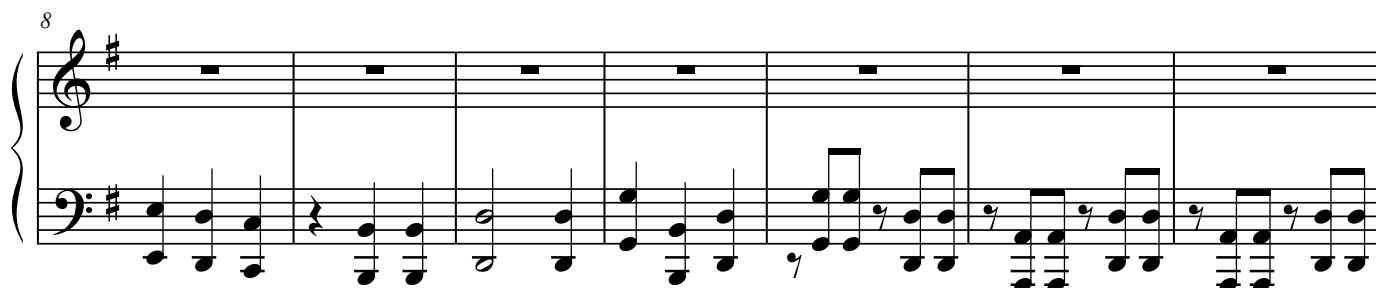

15

22

29

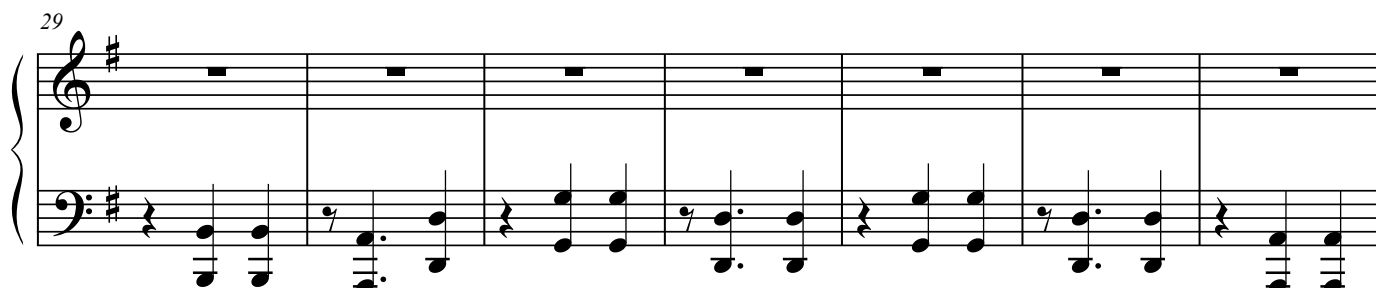

LA PETENERA

2
36

43

48

52

56

63

LA PETENERA

3

70

4

77

5

84

94

92

6

100

Measures 100-106. The right hand continues with whole rests. The left hand continues the rhythmic pattern.

107

Measures 107-113. The right hand continues with whole rests. The left hand continues the rhythmic pattern.

LA PETENERA

4
114

122

7

130

Measures 130-137. The right hand has whole rests. The left hand continues the rhythmic pattern.

138

146

8

140

9

152

Measures 152-159. The right hand has whole rests. The left hand plays a rhythmic pattern in a key with one sharp (F#).

157

163

164

10

170

171

11

177

178

12

mp

184

185

13

191

192

198

6
199

LA PETENERA

al 11y coda Φ

206

213
