

Violin 1

La Hija de Nadie

Mariachi Tequila Brass de Rafael J. Camacho

Romualdo Garcia

$\text{♩} = 160$

7

11

16

2X Go To Measure B

A

25

30

35

45

B

50

La Hija de Nadie - Vln. 1

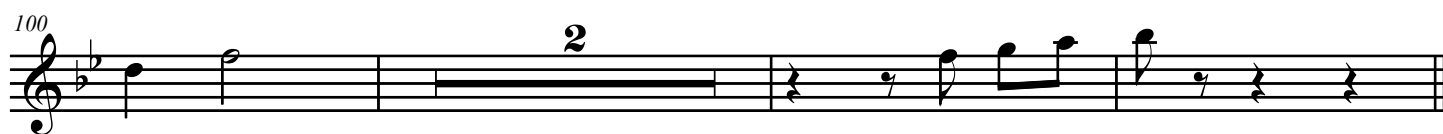
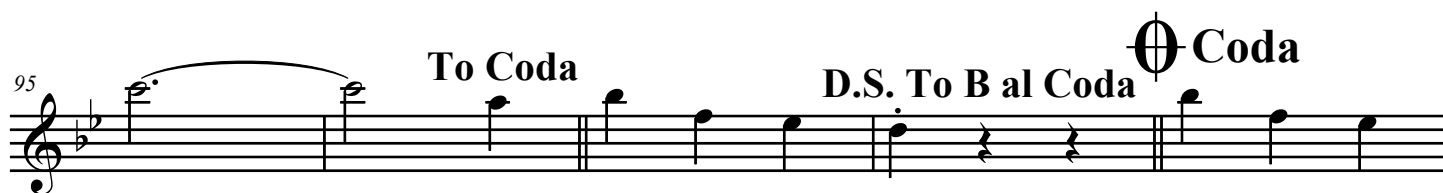
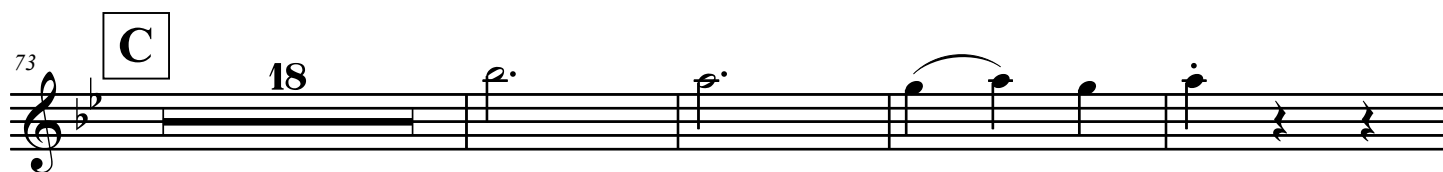
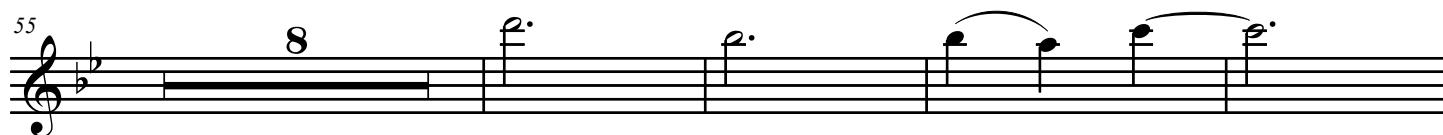

Violin 2

La Hija de Nadie

Mariachi Tequila Brass de Rafael J. Camacho

Romualdo Garcia

$\text{♩} = 160$

7

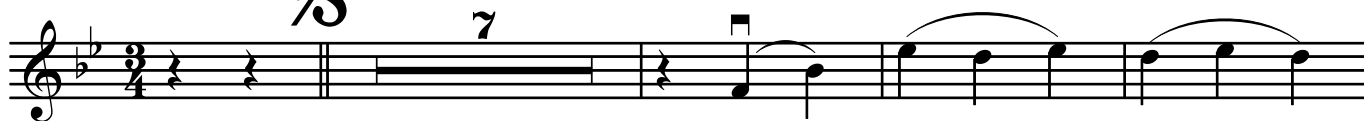

11

2X Go To Measure B

A

16

5

25

30

35

6

45

B

50

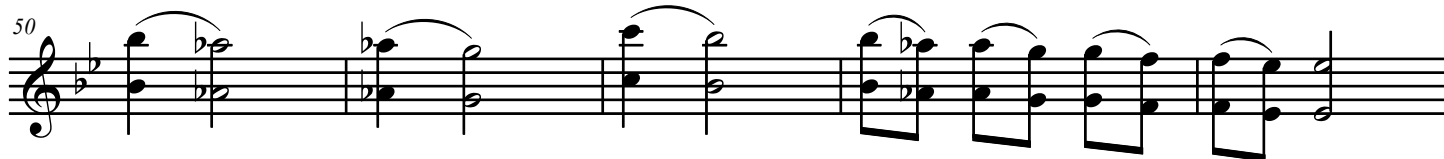

La Hija de Nadie - Vln. 2

Violin 3

La Hija de Nadie

Mariachi Tequila Brass de Rafael J. Camacho

Romualdo Garcia

$\text{♩} = 160$

7

11

2X Go To Measure B

A

16

25

30

35

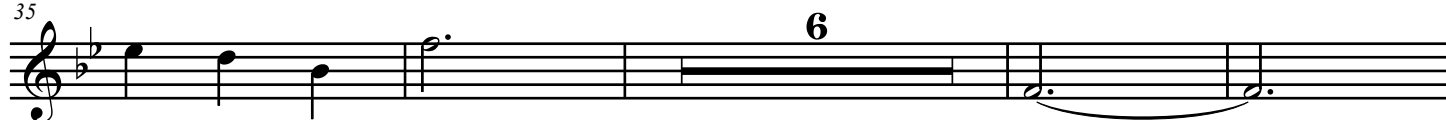

6

45

B

50

La Hija de Nadie - Vln. 3

Trumpet 1

La Hija de Nadie

Mariachi Tequila Brass de Rafael J. Camacho

Romualdo Garcia

$\text{♩} = 160$

5

6

15

20 2X Go To Measure B **A**

16

39

2

45

B

8

57

62

6

La Hija de Nadie - Tpt. 1

72 **C**

2

78

83

88 **6 To Coda**

97 **D.S. To B al Coda** **Coda**

103

Trumpet 2 La Hija de Nadie

Mariachi Tequila Brass de Rafael J. Camacho

Romualdo Garcia

$\text{♩} = 160$

15

20 **2X Go To Measure B** A **16**

39

2

57

57

62 **6**

La Hija de Nadie - Tpt. 2

72 **C**

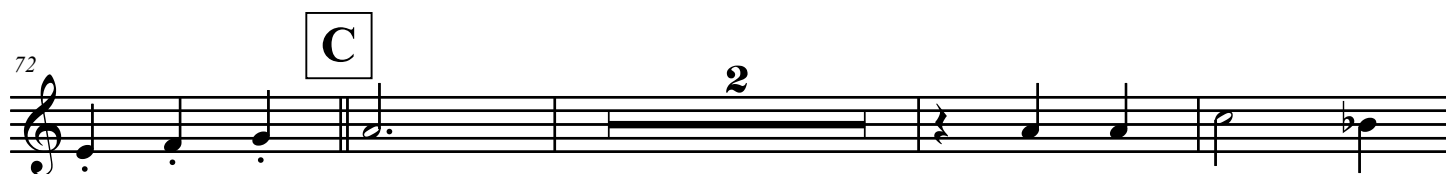

78

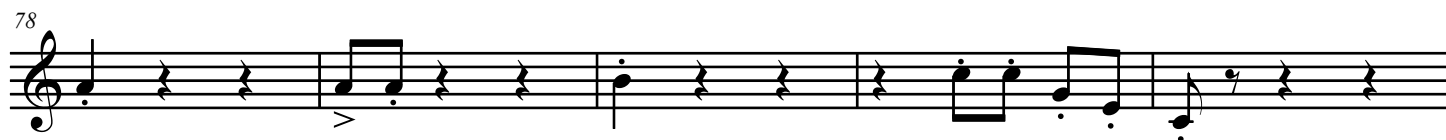

83

88 **6 To Coda**

97 **D.S. To B al Coda** **Coda**

103

Vihuela/Guitar

La Hija de Nadie

Mariachi Tequila Brass de Rafael J. Camacho

Romualdo Garcia

$\text{♩} = 160$  B^\flat F7

6 B^\flat F7

12 B^\flat

18 2X Go To Measure B A F7 B^\flat

24 $\text{B}^\flat 7$ E^\flat F7

30 E^\flat F7 B^\flat

36 F7

42 B^\flat B

48 F7 B^\flat $\text{B}^\flat 7$ E^\flat

La Hija de Nadie - Arm.

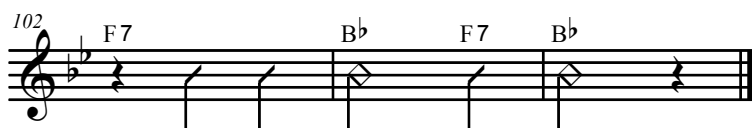
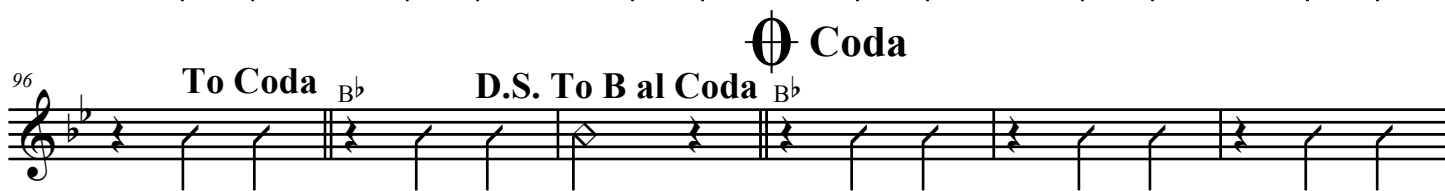

⊙ Coda

Guitarron

La Hija de Nadie

Mariachi Tequila Brass de Rafael J. Camacho

Romualdo Garcia

♩ = 160

6

12

18

2X Go To Measure B

A

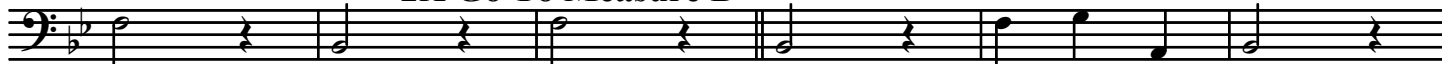

24

30

36

42

B

48

La Hija de Nadie - Bass

54

60

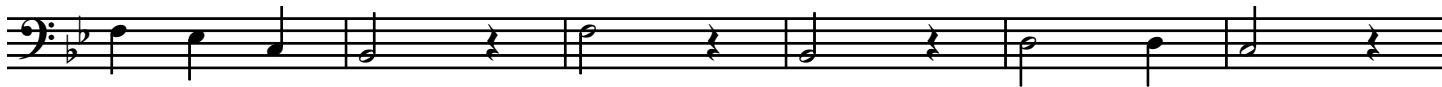

66

72

C

78

84

90

96

To Coda**D.S. To B al Coda****⊙ Coda**

102

