

# ***La Bruja***

Ay! que bonito es volar  
A las once de la noche,  
A las once de la noche  
Ay que bonito es volar, ay! mamá.

**Para venir a quedar  
En los tirantes de un coche  
En los tirantes de un coche  
Hasta quisiera volar ay! mamá.**

Me agarra la bruja y me lleva al cuartel,  
Me vuelve maceta y me da de comer.  
Me agarra la bruja y me lleva a su casa,  
Me vuelve maceta y me da calabaza.

**¿Ay, dígame y dígame y dígame usted,  
Cuántas criaturitas se ha chupado usted ?  
Ninguna, ninguna, ninguna lo sé,  
Ando en pretensiones de chuparme a usted**

Ay que bonito es volar  
Y a las dos de la mañana  
Y a las dos de la mañana  
Y ay que bonito es volar, ay mama

**Volar y dejarse caer  
En los brazos de tu hermana  
En los brazos de tu hermana  
Y Hasta quisiera llorar**

Y me agarra la bruja  
Me lleva al cuartel  
Me vuelve maceta  
Me da de comer  
Y me agarra la bruja  
Me lleva al cerrito  
Me sienta en sus piernas  
Me da de besitos

**¿Ay dígame, ay dígame, ay dígame usted  
Cuántas criaturitas se ha chupado usted?  
Ninguna, ninguna, ninguna lo sé  
Ando en pretensiones de chuparme a usted**

# LA BRUJA

(Son Jarocho Tradicional)

♩ = 140

Transc. by J. Morales

Armonía

*mf* Dm

Am

E7

Am

Dm

Am

E7

Am

E7

Am

19

Am

E7

E7

*mf*

Am

Am

E7

E7

Am

35

*mf*

Am

E7

E7

Am

Am

E7

E7

51

Am

Am

Dm

Am

*mf*

E7

Am

Dm6

G#7

Am7

Am6

Bm7(b5)

E7(#9)

Am

To Coda

68

*f*

Dm

Am

E7

Am Am Dm Am

*f* (Guitarra)

E7 *mf* Am *mf* Dm

84

Am E7 Am

*mf* Dm6 Am7

E7(b9) Am E7 Am D.S.al Coda

⊕ Dm *f* Am E7 Am

Am Dm Am E7 Am E7 Am

(Vihuela)

# LA BRUJA

(Son Jarocho Tradicional)

Guitarrón

Transc. by J. Morales

♩ = 140

*mf*

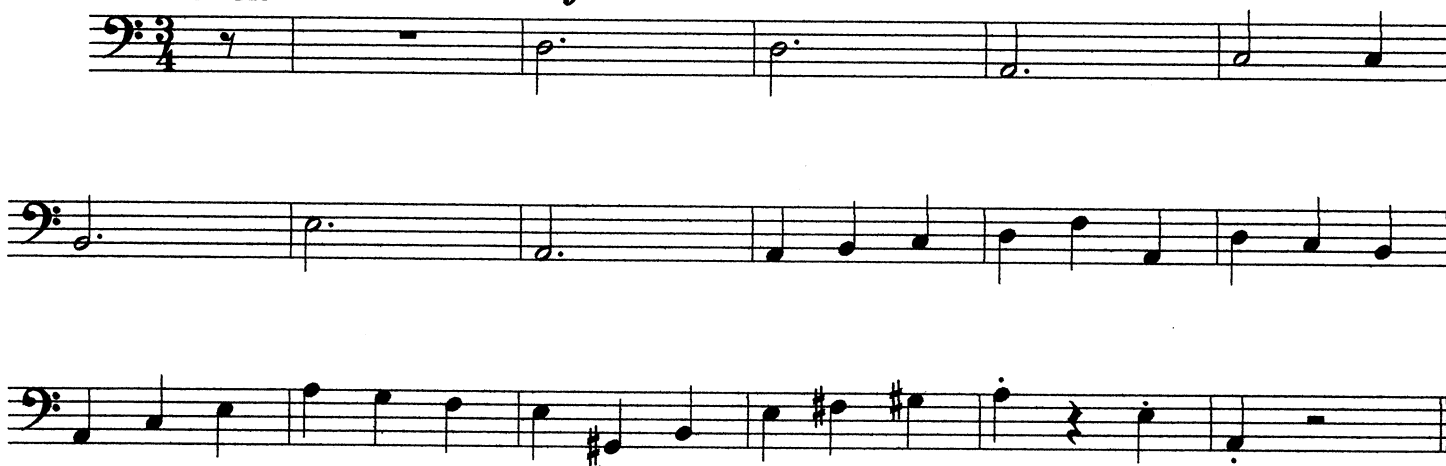

19

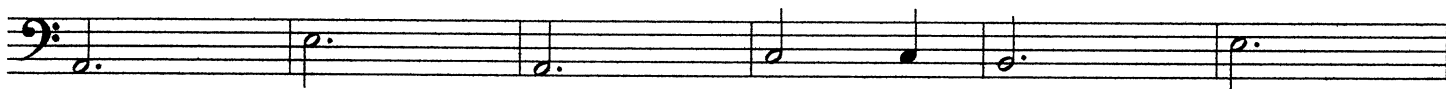

35 *mf*

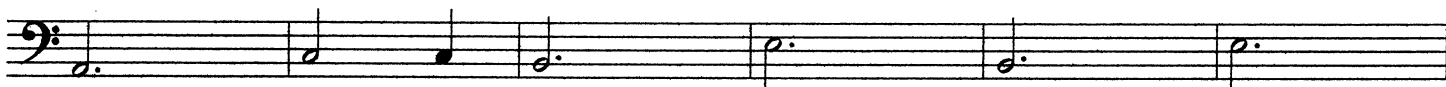
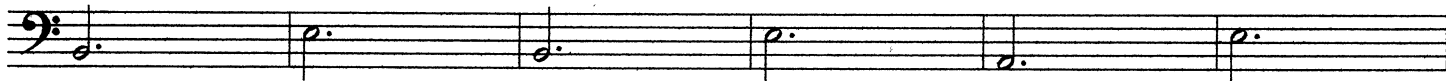
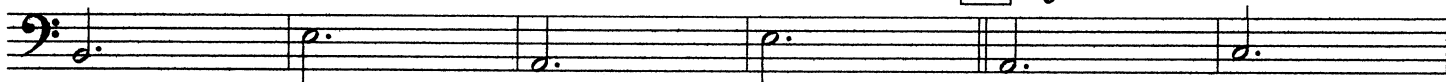

51

LA BRUJA, Guitarrón p.2

68 *f*

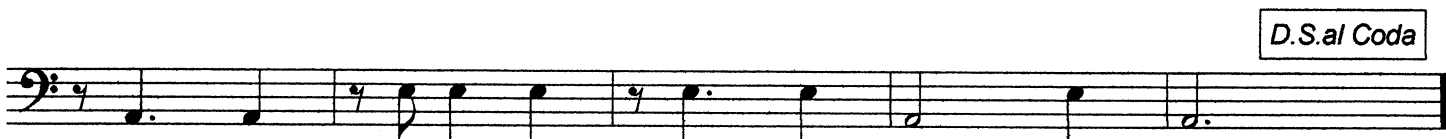
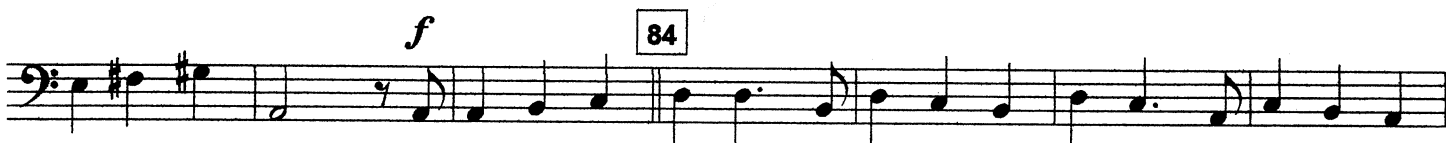
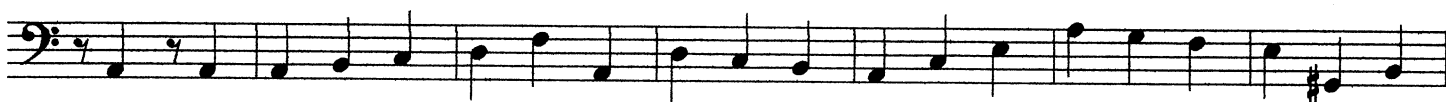

⊕ *f*

# LA BRUJA

(Son Jarocho Tradicional)

Violín 1

Transc. by J. Morales

♩ = 140

*mp* *p.*

*mf* *Pizz*

19  *mf* *Pizz*

*Arco* *f*

35 16 51 9 *mf* *p.*

To Coda 68 16

84 7 *mp*

*f*

D.S.al Coda

# LA BRUJA

(Son Jarocho Tradicional)

Violín 2

Transc. by J. Morales

♩ = 140

*mp* *pizz*

*mf* *Pizz*

19 *mf* *Pizz*

*f* *Arco*

35 16 51 9

To Coda 68 16

84 *mp*

*f*

D.S.al Coda

# LA BRUJA

(Son Jarocho Tradicional)

Violín 3

Transc. by J. Morales

♩ = 140

*mp*

*mf Pizz*

19  *mf Pizz*

*Arco* *f*

35 16 51 9 *mf*

To Coda 68 16

84 *mp*

*f*

D.S.al Coda

# LA BRUJA

(Son Jarocho Tradicional)

## Trompeta 1

Transc. by J. Morales

• = 140 *mf*

*f*

19  *mp*

3 2

5 *mf* 35 2 *mp* (Como como)

51 *mp* (Con sordina)

To Coda 68 *mp*

7

LA BRUJA, Trompeta 1 p.2

8 84 15 D.S.al Coda

$\oplus$  *mp* cresc. *mf*

*f*

# LA BRUJA

(Son Jarocho Tradicional)

## Trompeta 2

Transc. by J. Morales

♩ = 140 *mf*

*f*

19  *mp*

35 *mf* 2 *mp* (Como como)

51 *mp* (Con sordina)

To Coda

68 *mp*

LA BRUJA, Trompeta 2 p.2

8 84 15 D.S.al Coda

$\Phi$  *mp* cresc. *mf* *f*