

< ISLAS CANARIAS >

San Jose "2009"

Mariachi Cobre

Pasodoble

6

a tempo

14

23

31

39

47

56

66

77

86

104

114

125

135

145

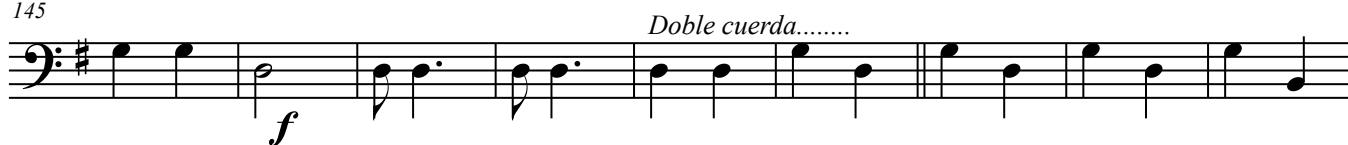

154

163

