Trompeta 2

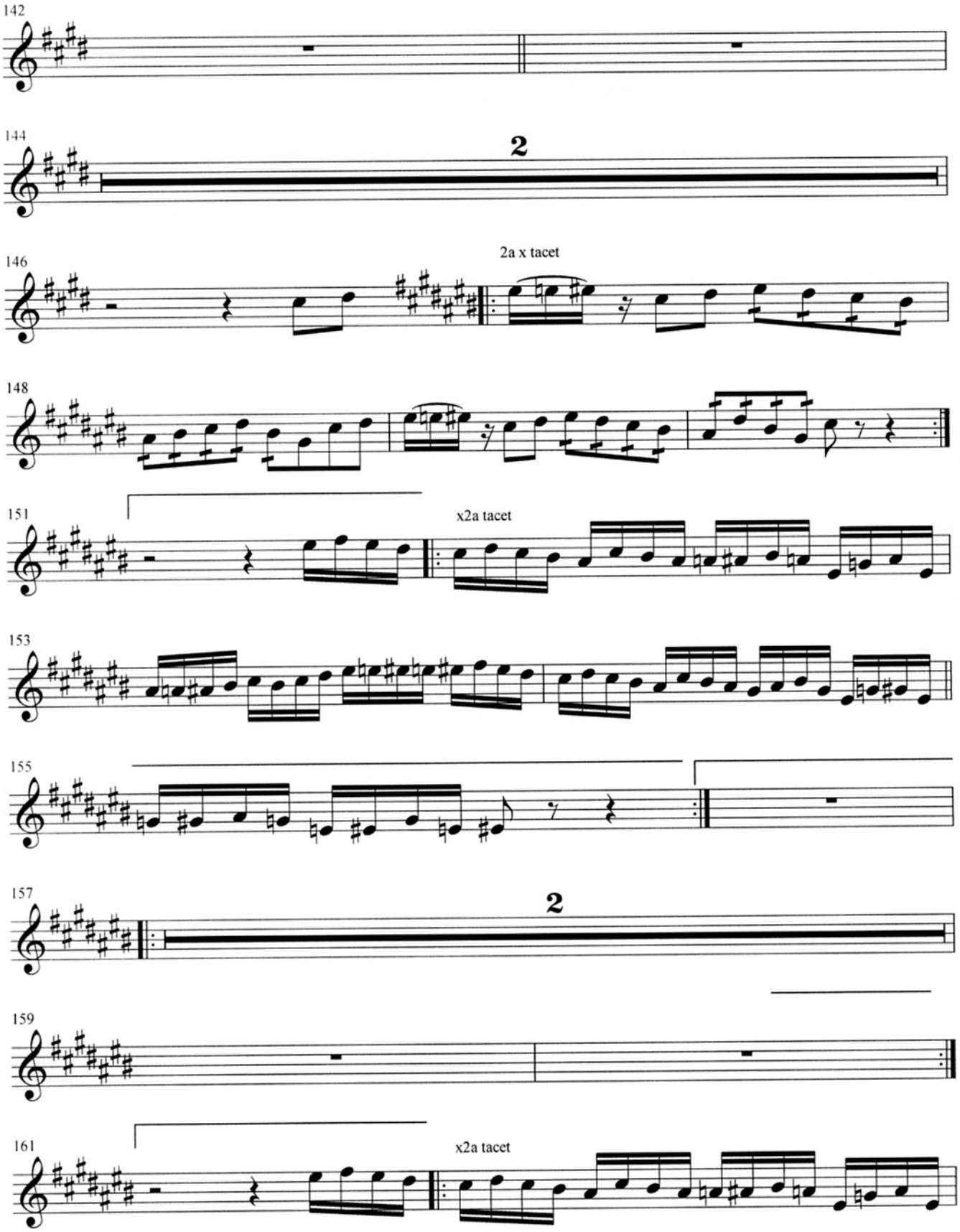
142
144
2
146
2a x tacet
148
151
x2a tacet
153
155
157
2
159
161
x2a tacet