

## E. 1000

E. 1000

Intr.

= Intr.

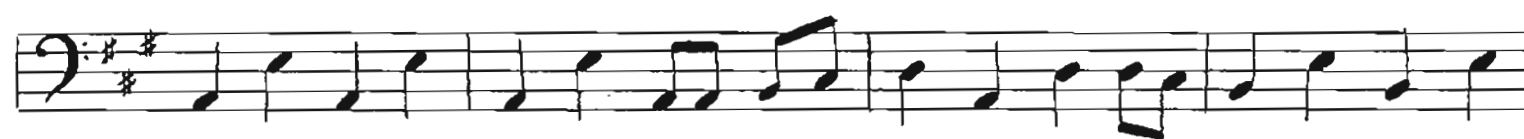

= Intr.

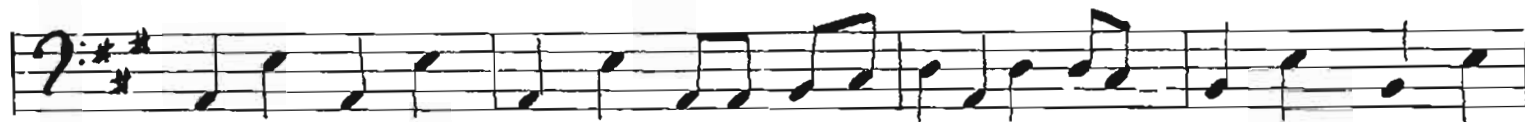

En tu Dia

Violin 1

En tu Dia

Violin 2

# En Tu Dia

1ra trompeta

6

12

7

3

Repite x 2 D.C.

# En Tu Dia

**2da trompeta**

6

3

12

7

Repite x2 D.C.