

# Violin 1

# Ella Volvió

Mariachi Tequila Brass de Rafael J. Camacho

José A. Jiménez

$\text{♩} = 180$

*f*

6

11

16 **A** 2 *mf*

22 11 *mf*

37 9 **B** 2

51 8 **C** 16 *mf*

78 **To Coda** **D.C. al Coda**  $\oplus$  **Coda** *f*

83

# Violin 2

# Ella Volvió

Mariachi Tequila Brass de Rafael J. Camacho

José A. Jiménez

$\text{♩} = 180$

*f*

6

11

16

**A**

2

*mf*

22

11

*mf*

37

9

**B**

2

51

8

**C**

16

*mf*

78

To Coda

D.C. al Coda

*f*

*f*

83

# Violin 3

# Ella Volvió

Mariachi Tequila Brass de Rafael J. Camacho

José A. Jiménez

$\text{♩} = 180$

*f*  $\text{V}$

6

11  $\text{V}$

16 **A** 2 *mf*

22 11 *mf*

37 9 **B** 2

51 8 **C** 16 *mf*

78 To Coda D.C. al Coda  $\oplus$  Coda *f* *f*  $\text{V}$

83

# Trumpet 1

## Ella Volvió

Mariachi Tequila Brass de Rafael J. Camacho

José A. Jiménez

$\text{♩} = 180$

6

11

16 **A** 11 *f*

31 10 *f*

45 **B** 2 *soli.* *mf*

51 8 **C** 4 *tutti* *f*

66 4 *mf*

74 *To Coda* 4 *D.C. al Coda*  $\oplus$  *Coda* *f* *f*

82

# Trumpet 2

# Ella Volvió

Mariachi Tequila Brass de Rafael J. Camacho

José A. Jiménez

$\text{♩} = 180$

# Armonía

# Ella Volvió

Mariachi Tequila Brass de Rafael J. Camacho

José A. Jiménez

♩ = 180

7 D E7 A E7

13 A A7 D E7 A

19 A

25 E7

31

37

43 A B E7

49 A

55 A7 D

## Ella Volvio - Arm.

61 **C**

67 **E<sup>7</sup>** **A**

73 **To Coda**

79 **D.C. al Coda** **Coda** **A** **A<sup>7</sup>** **A** **E<sup>7</sup>** **A**

# Guitarron

# Ella Volvió

Mariachi Tequila Brass de Rafael J. Camacho

José A. Jiménez

♩ = 180

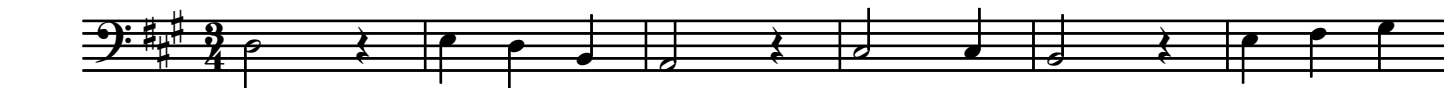

## Ella Volvio - Bass

61

C

67

73

To Coda

79

D.C. al Coda

Coda

