EL CHIFLIDO DEL VAQUERO

Voz
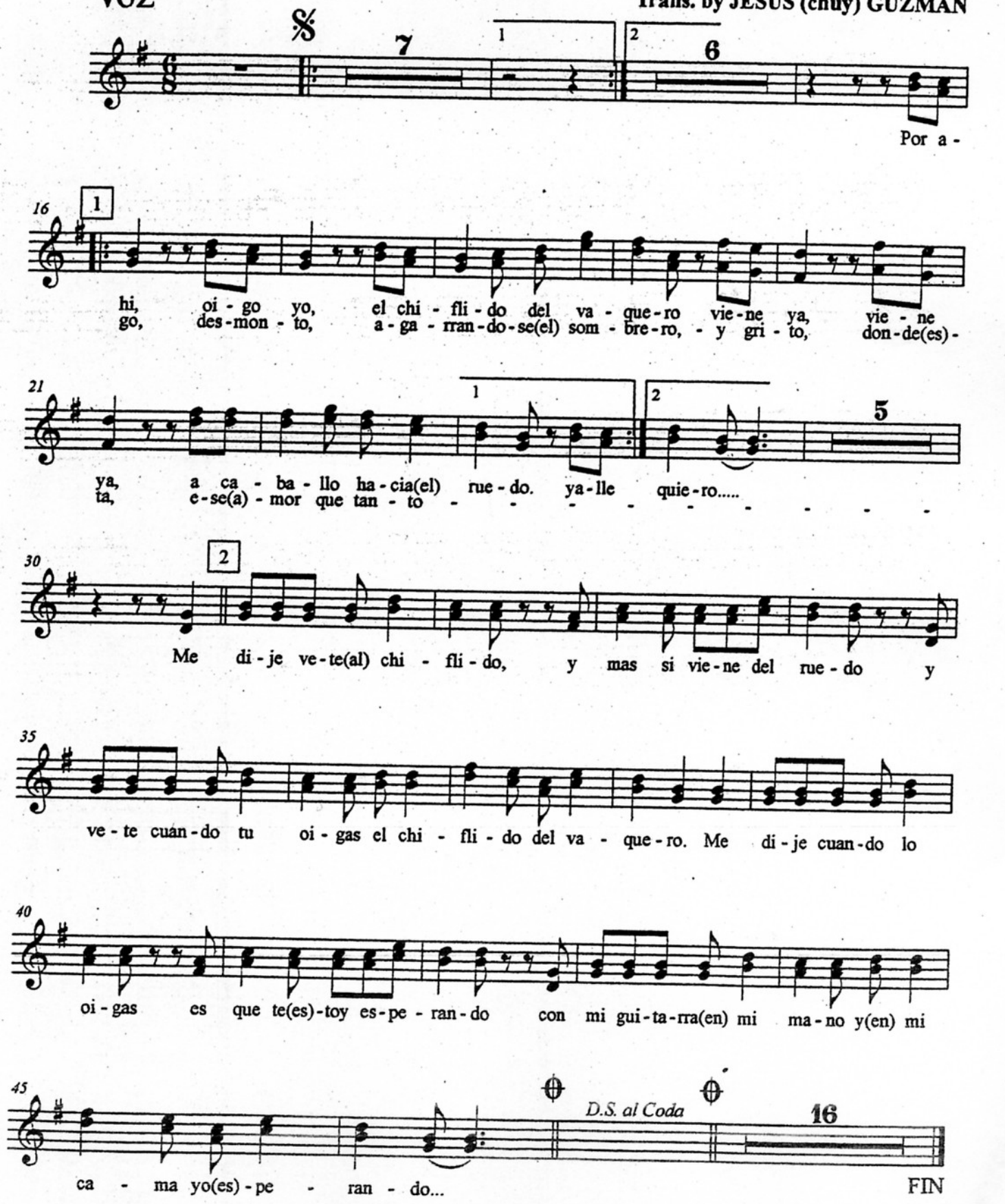
Trans. by JESUS (chuy) GUZMAN