

# Violin 1      Con La Misma Tijera

**Mariachi Tequila Brass de Rafael J. Camacho**

# Ramón Ortega

$\text{♩} = 162$

## 2X Go To Measure B A

A

4

9

# B

*pizz.*

## Con La Misma Tijera - Vln. 1

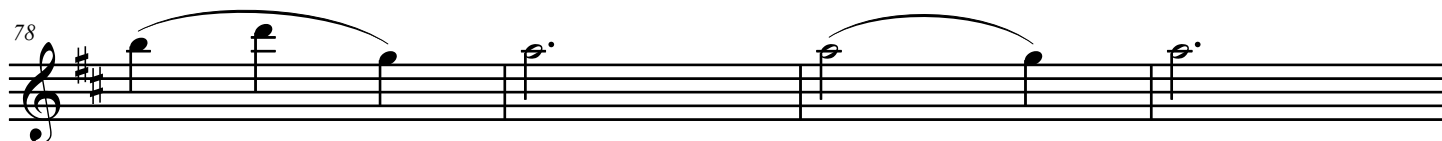
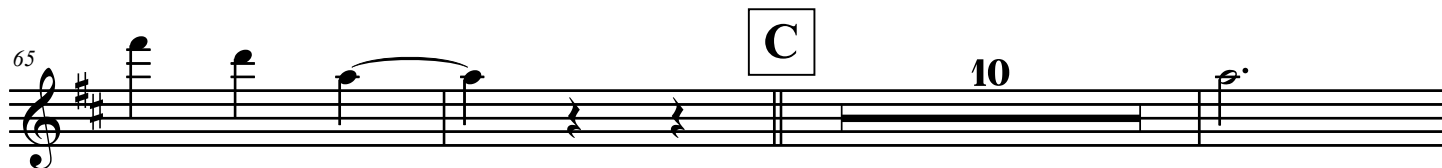
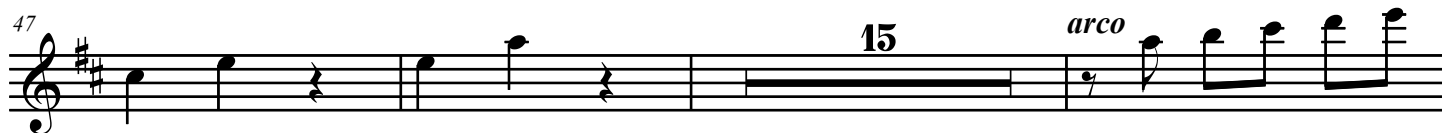
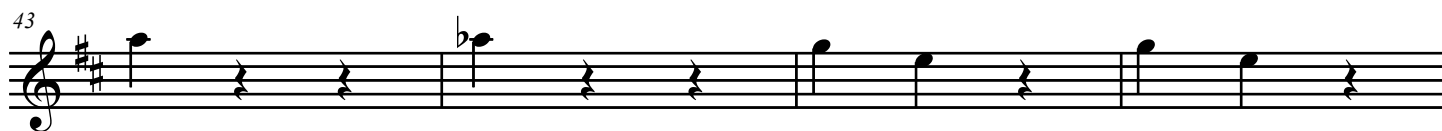

# Violin 2      Con La Misma Tijera

**Mariachi Tequila Brass de Rafael J. Camacho**

# Ramón Ortega

♩ = 162

[illegible][illegible][illegible]

20

4

27 **9**

39 **B** *pizz.*

## Con La Misma Tijera - Vln. 2

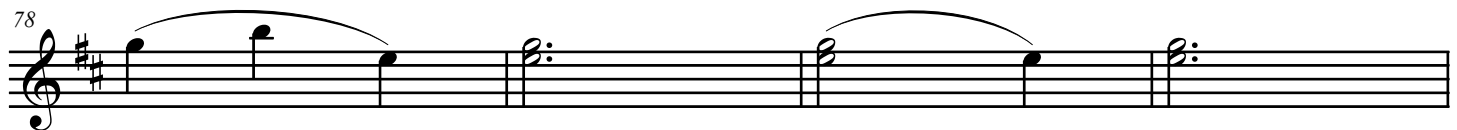
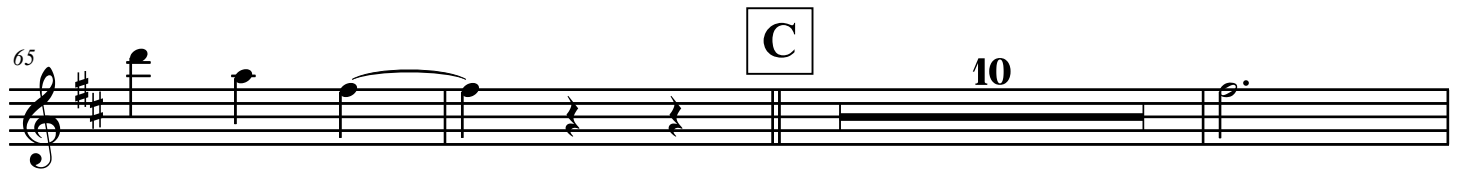
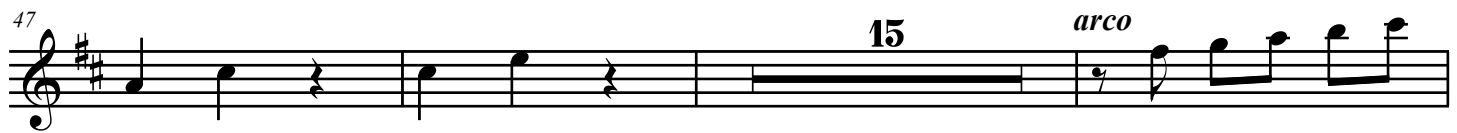
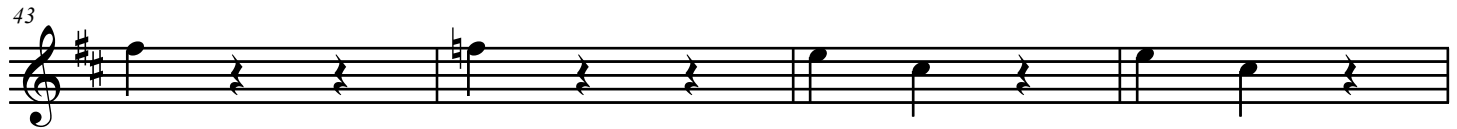

# Violin 3

# Con La Misma Tijera

Mariachi Tequila Brass de Rafael J. Camacho

Ramón Ortega

$\text{♩} = 162$

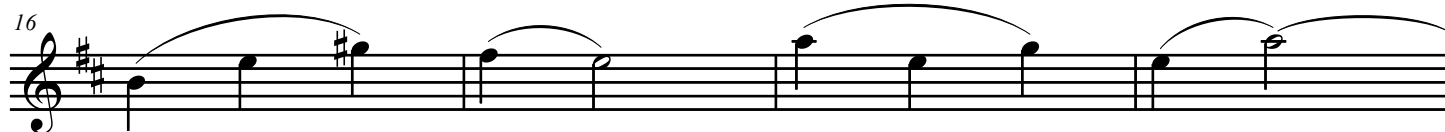

## Con La Misma Tijera - Vln. 3

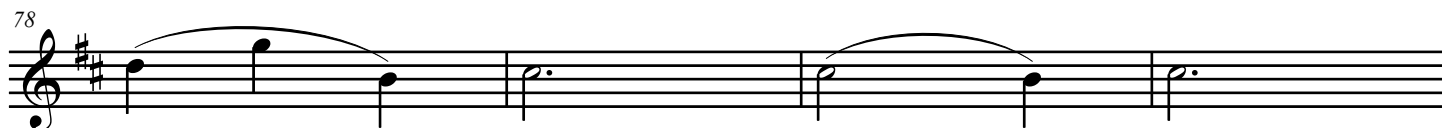
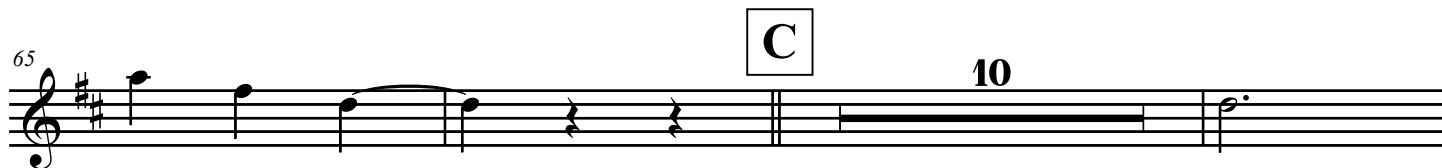
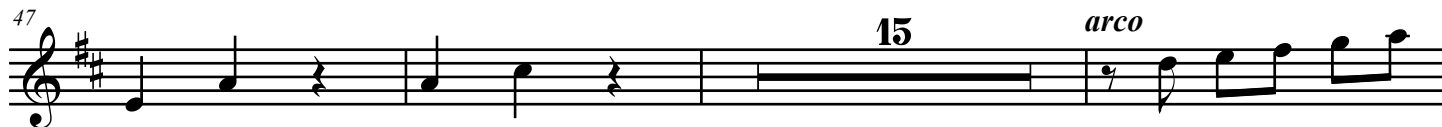
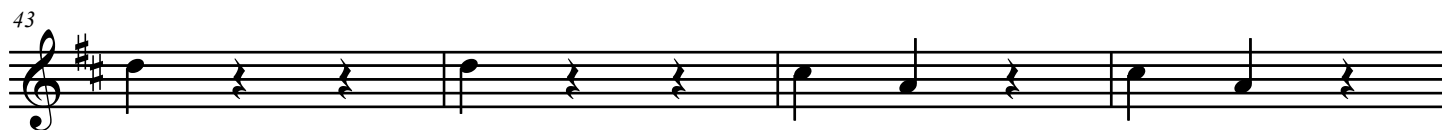

**Trumpet 1      Con La Misma Tijera**

## Mariachi Tequila Brass de Rafael J. Camacho

# Ramón Ortega

♩ = 162

8 **2X Go To Measure B** A **10**

23

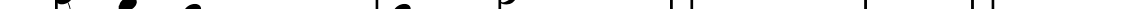

27

10

**B**

10

49

49

53

57

## Con La Misma Tijera - Tpt. 1

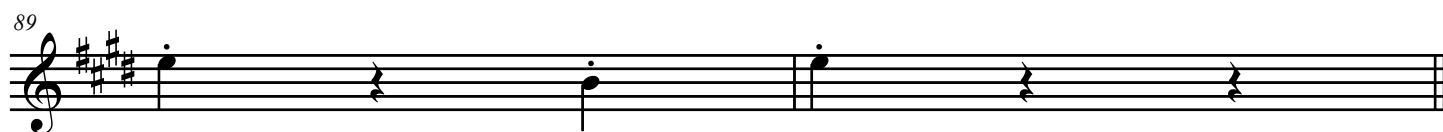
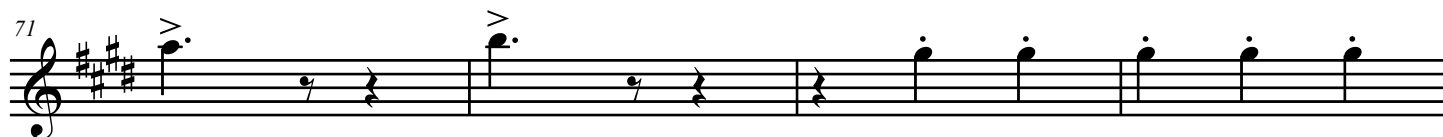
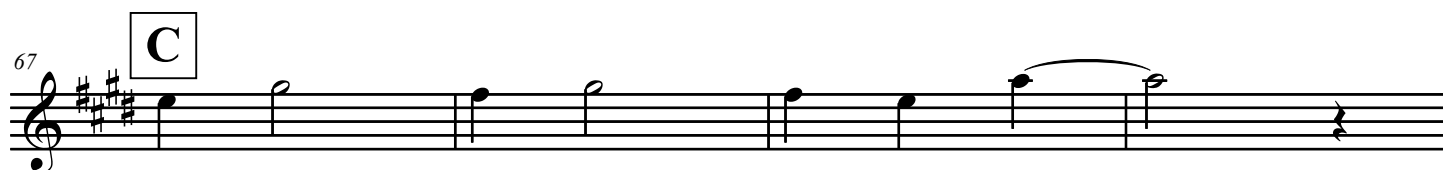

**Trumpet 2      Con La Misma Tijera**

## Mariachi Tequila Brass de Rafael J. Camacho

# Ramón Ortega

♩ = 162

8 **2X Go To Measure B** **A**

3 10

23

49

[illegible]

57 

## Con La Misma Tijera - Tpt. 2

67 **C**

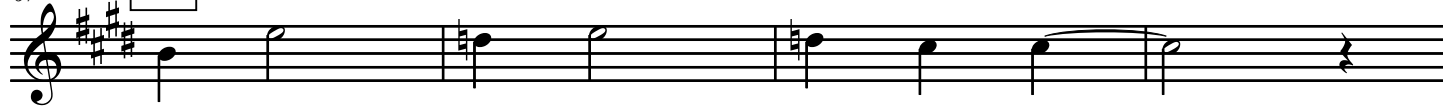

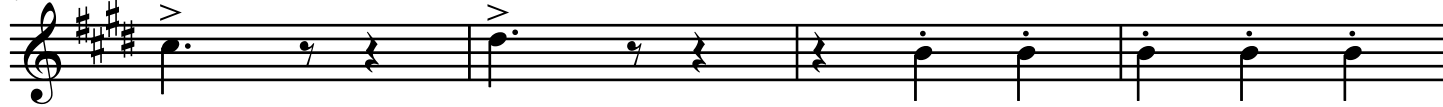

71

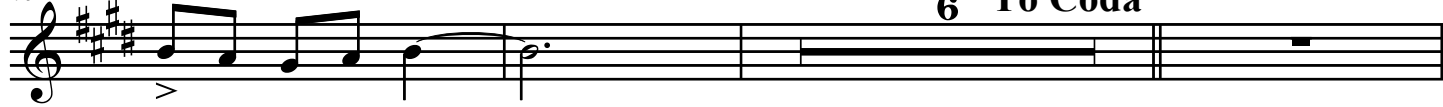

75 **6 To Coda**

84 **D.S. to B al Coda**  **Coda** **2**

89

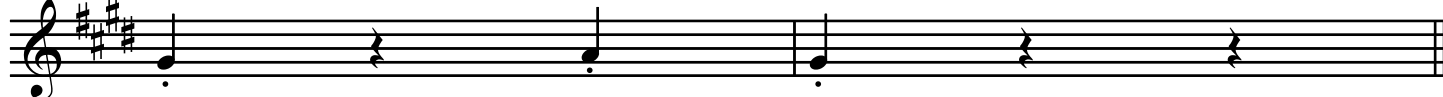

# Vihuela/Guitar **Con La Misma Tijera**

Mariachi Tequila Brass de Rafael J. Camacho

Ramón Ortega

♩ = 162

## Con La Misma Tijera - Arm.

45 A7

50

55 D A7

60 D

65 C D7 G

70 A7 D

75 G A7

80 To Coda D D.S. to B al Coda

85 Coda D A7 D A7

90 D

# Guitarron

# Con La Misma Tijera

Mariachi Tequila Brass de Rafael J. Camacho

Ramón Ortega

♩ = 162

5

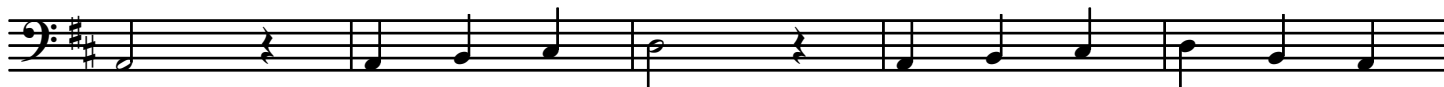

10 2X Go To Measure B **A**

15

20

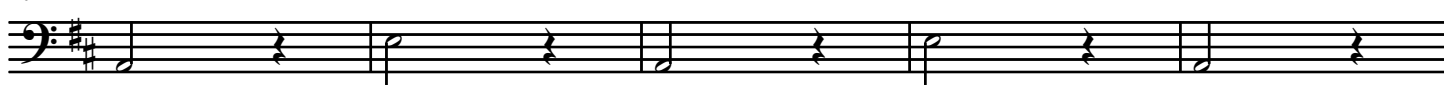

25

30

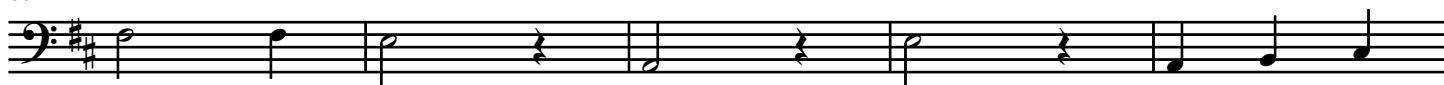

35

**B**

40

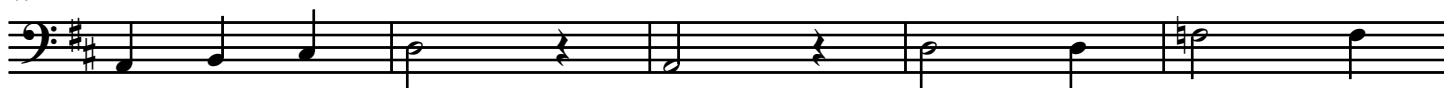

## Con La Misma Tijera - Bass

45

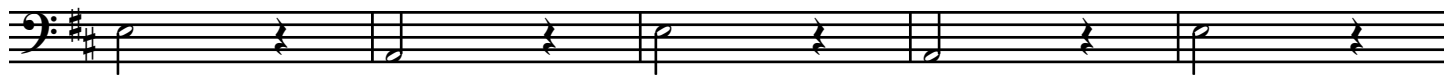

50

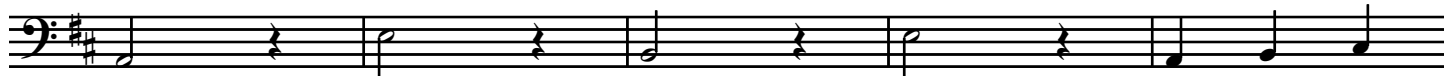

55

60

65

70

75

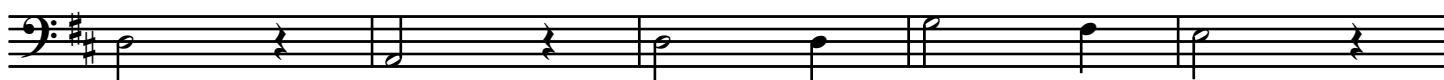

80

85

90

