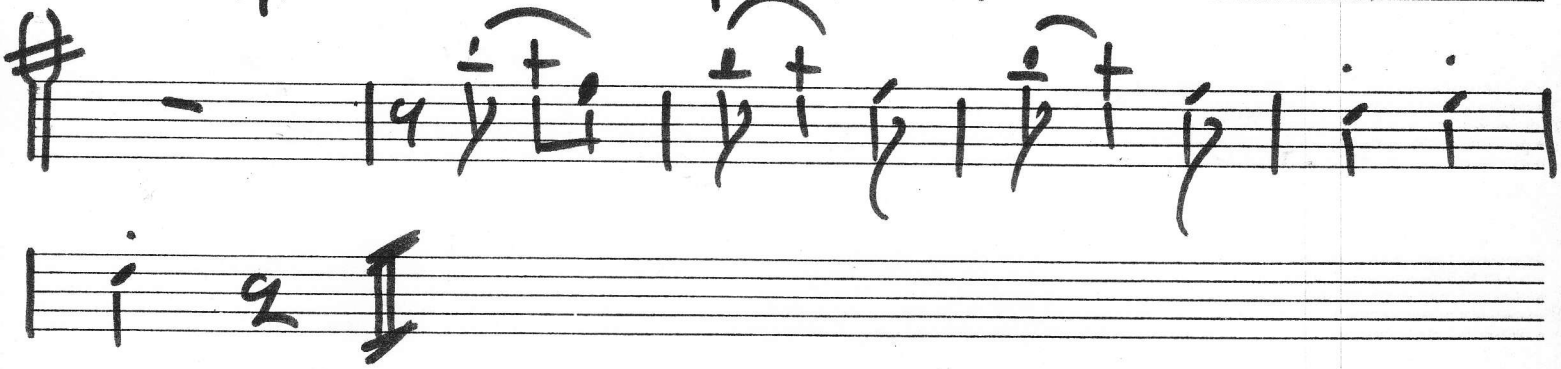tromp.1(1) Como paloma errante