

Violin 1 *Como Dijo Cristo*

Mariachi Tequila Brass de Rafael Camacho

Ramón Ortega

♩ = 102

[illegible]

13

5

pizz.

B

arco

21

Example 10

24 *To Coda* *D.C. al Coda*

Violin 2

Como Dijo Cristo

Mariachi Tequila Brass de Rafael Camacho

Ramón Ortega

♩ = 102

Violin 2 musical score for the piece "Como Dijo Cristo" by Ramón Ortega, arranged for Mariachi Tequila Brass de Rafael Camacho. The tempo is marked as ♩ = 102. The score is written in 4/4 time and features a key signature of one flat (Bb).

Key musical elements and markings include:

- Measure 9:** Marked *pizz.* (pizzicato) and *arco* (arco).
- Measure 24:** Marked *To Coda* and *D.C. al Coda*.

Violin 3

Como Dijo Cristo

Mariachi Tequila Brass de Rafael Camacho

Ramón Ortega

♩ = 102

Violin 3 score for 'Como Dijo Cristo'. The piece is in 4/4 time with a tempo of 102 beats per minute. The key signature has two flats (B-flat and E-flat). The score consists of seven staves of music. The first staff contains measures 1-4. The second staff, starting at measure 5, features a melodic line with slurs and accents. The third staff, starting at measure 9, includes a 'pizz.' (pizzicato) instruction followed by an 'arco' (arco) instruction, with a boxed 'A' above the staff. The fourth staff, starting at measure 13, includes a 'pizz.' instruction, a boxed 'B' above the staff, and a '5' indicating a fifth finger position. The fifth staff, starting at measure 21, continues the melodic line. The sixth staff, starting at measure 24, includes the instruction 'To Coda' and 'D.C. al Coda'. The seventh staff, starting at measure 28, concludes the piece with a final melodic phrase.

Trumpet 1

Como Dijo Cristo

Mariachi Tequila Brass de Rafael Camacho

Ramón Ortega

♩ = 102

A

B

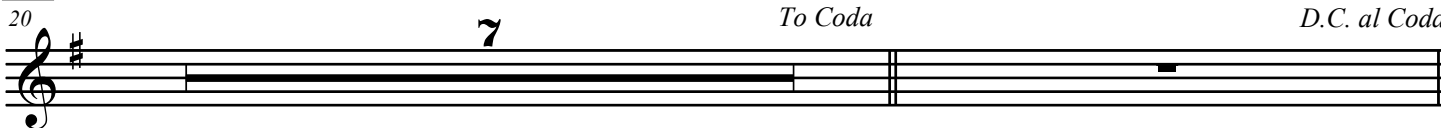

To Coda

D.C. al Coda

Trumpet 2 *Como Dijo Cristo*

Mariachi Tequila Brass de Rafael Camacho

Ramón Ortega

♩ = 102

5

A

9

4

16

B

20

7

To Coda

D.C. al Coda

28

Vihuela/Guitar

Como Dijo Cristo

Mariachi Tequila Brass de Rafael Camacho

Ramón Ortega

♩ = 102

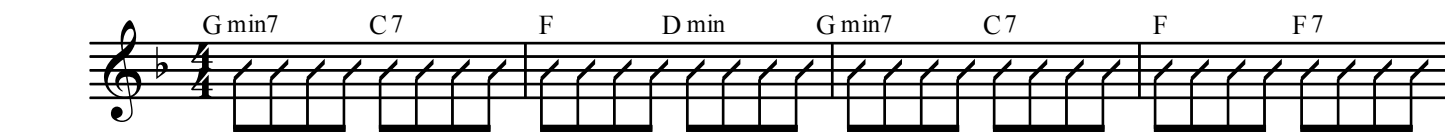

A

B

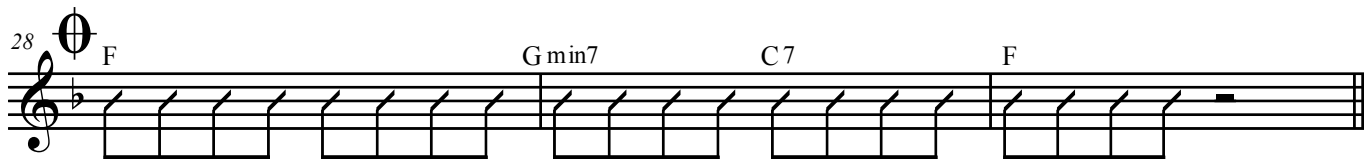
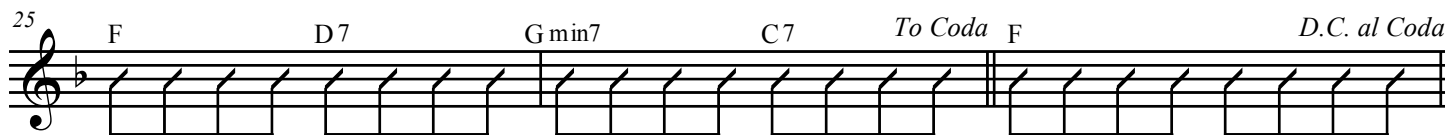
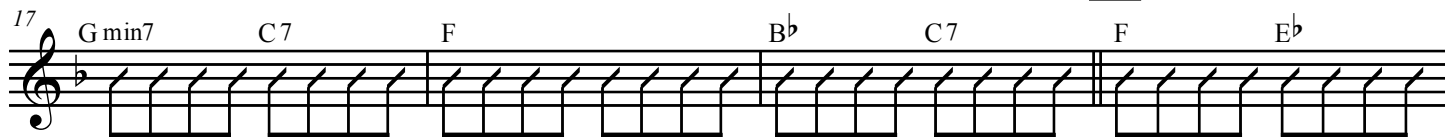

Guitarron *Como Dijo Cristo*
Mariachi Tequila Brass de Rafael Camacho

Mariachi Tequila Brass de Rafael Camacho

Ramón Ortega

♩ = 102

5

A

9

13

B

17

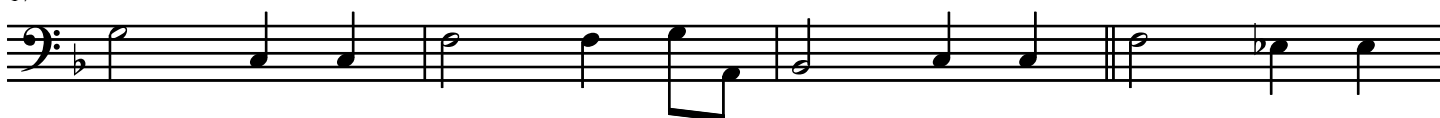

21

25

To Coda

D.C. al Coda

28

