

Coco Loco

4

140

144

148

152

156

160

164

168

172

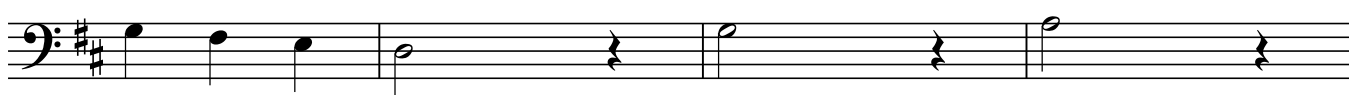

176

180

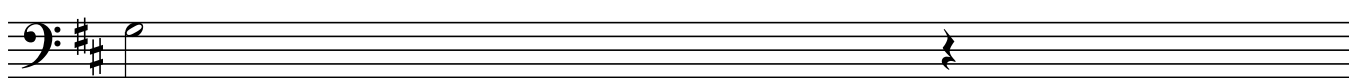

181

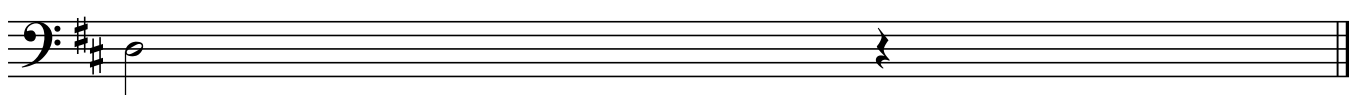

92

96

100

104

108

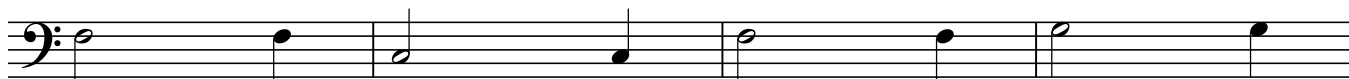

112

116

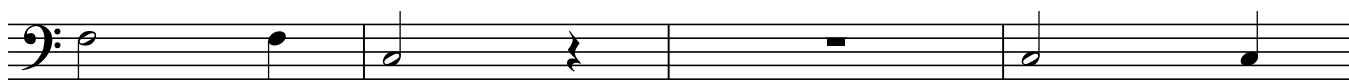

120

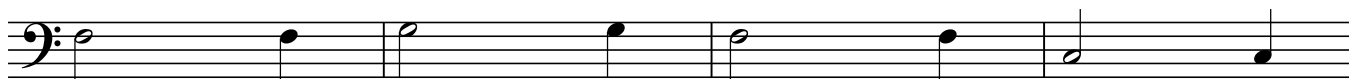

124

128

132

136

Coco Loco

2

44

48

52

56

60

64

68

72

76

80

84

88

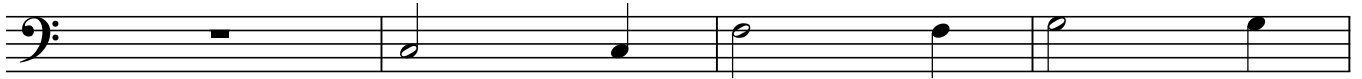

El Coco Loco

Guitarron

Mariachi 2000 De Culberto Perez

4

8

12

16

20

24

28

32

36

40

2006

el_mariachi_33@hotmail.com