

carmen

VIOL1

COPIADO POR:
JUAN CARLOS GIRON FLORES

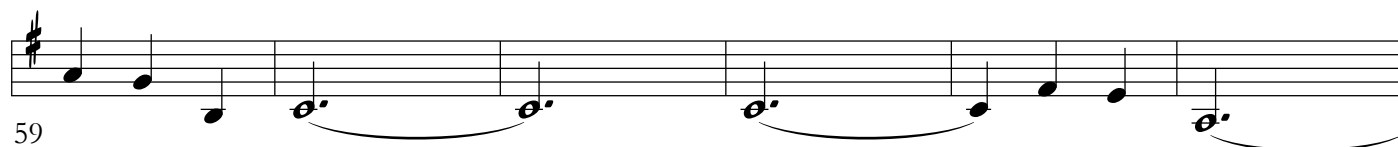

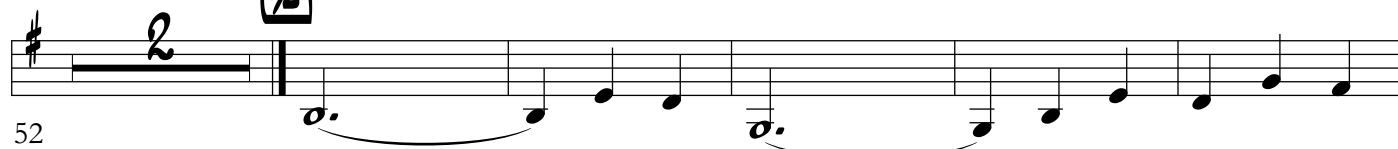
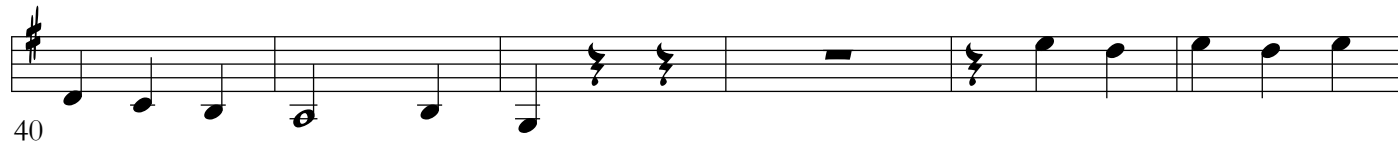
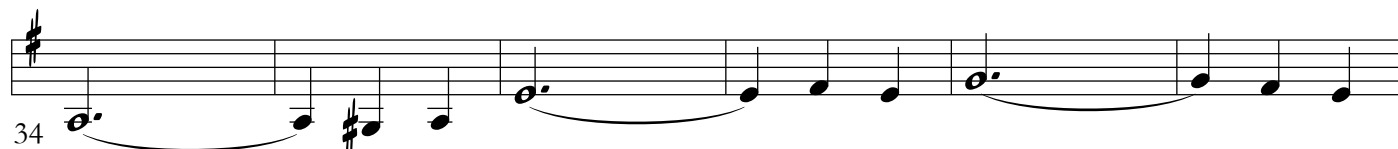
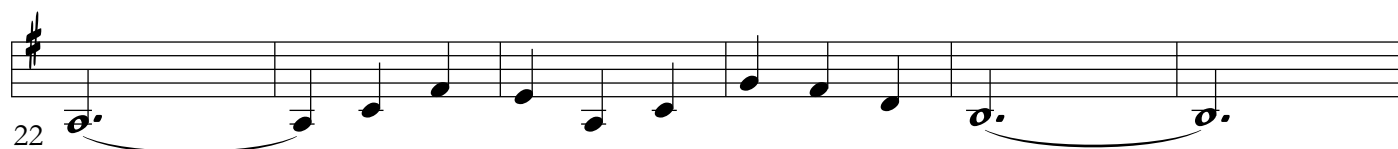
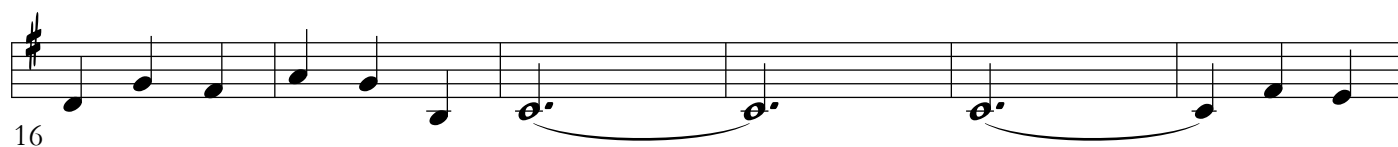
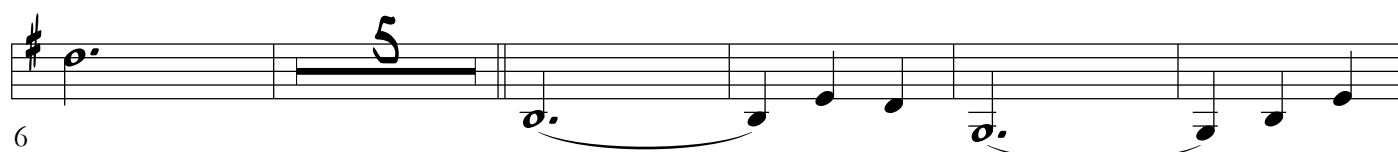
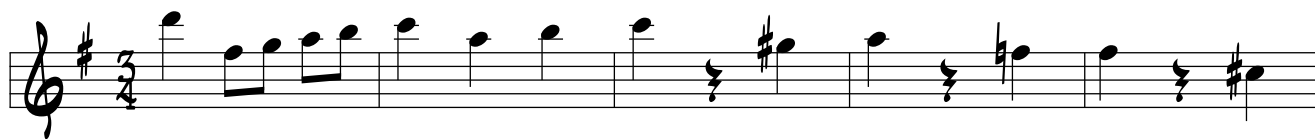
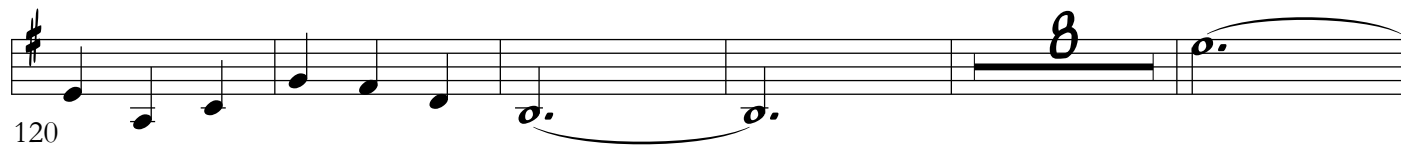
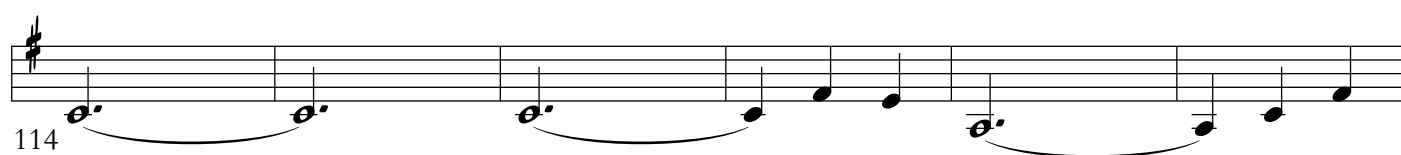
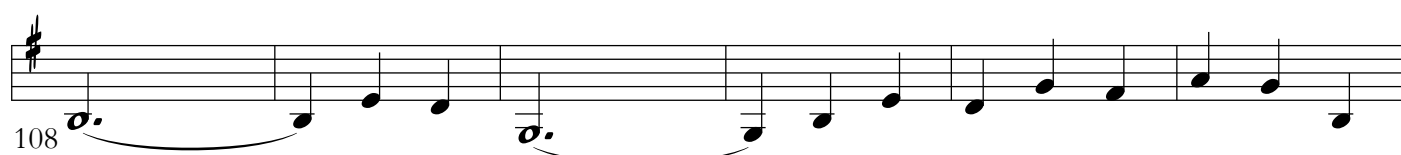
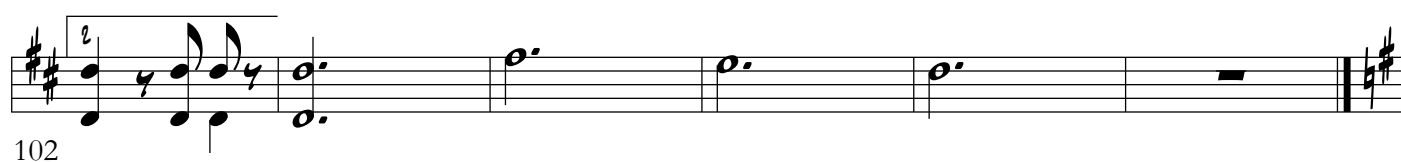
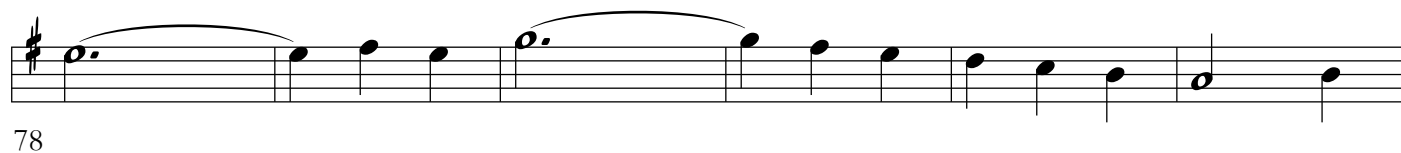
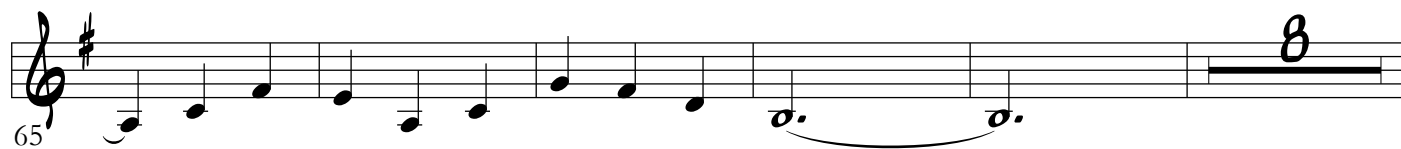

147

155

163

169

175

181

187

193

199

205

211

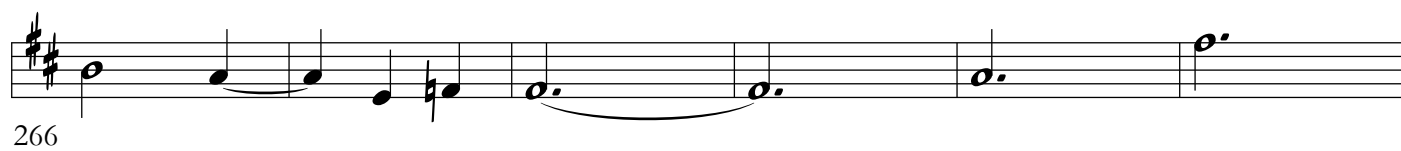
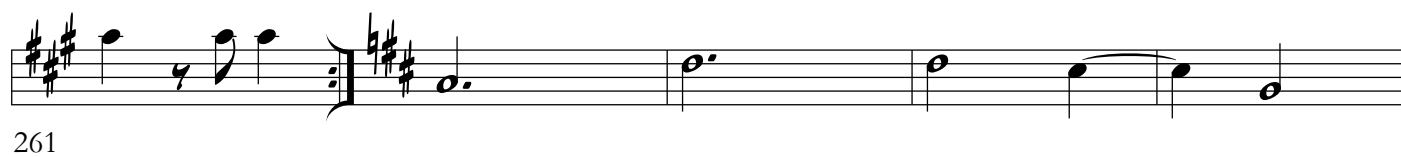
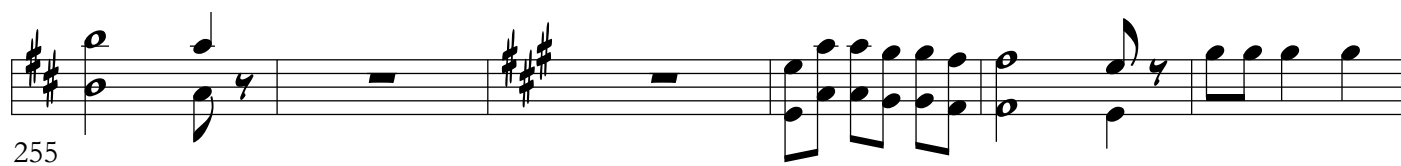
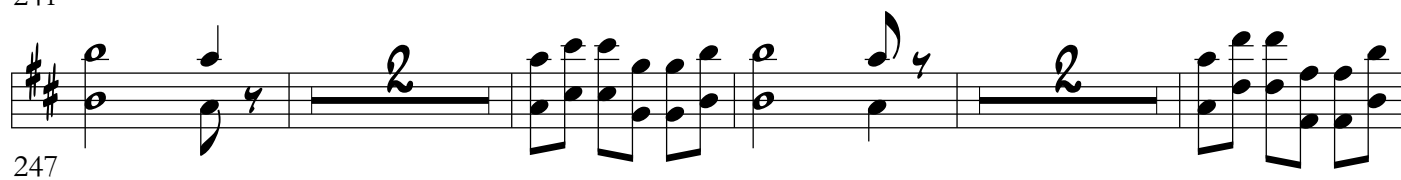
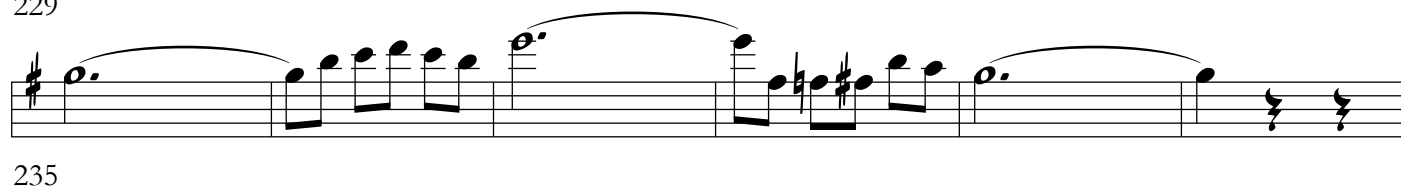
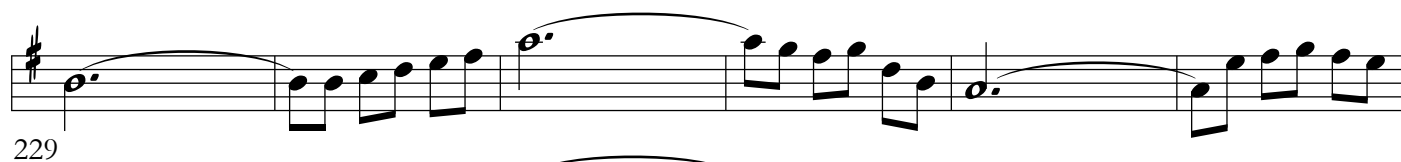
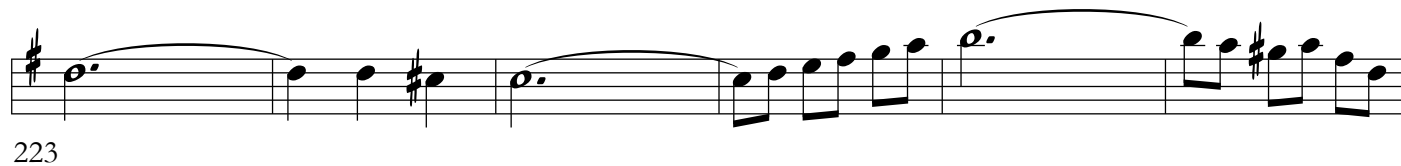
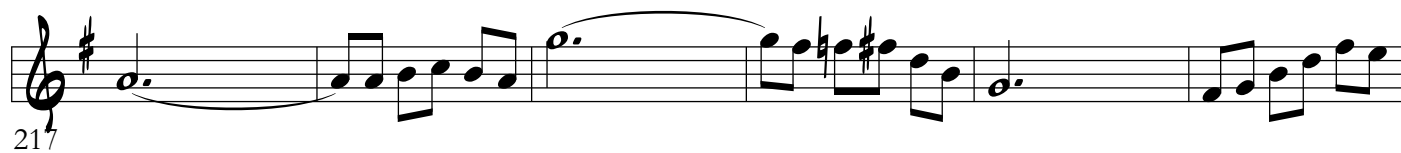

285

292

(D.S. AL CODA)

299

306

313