

# Violin 1

# Ay Amigo

Mariachi Tequila Brass de Rafael J. Camacho

Felipe Jimenez

$\text{♩} = 174$

$\text{C} \#$

5 **3**

12

17 **2X Go To Measure B** **A** **12**

33

38

43

48 **B** **16** *pizz.*

## Ay Amigo - Vln. 1

68 *arco*

73

78

83 **C**

90

95 **2 To Coda** **D.S. to B al Coda**

101 **0** **2**

Detailed description of the musical score: The score is for Violin 1 of the piece 'Ay Amigo'. It is written in G major (one sharp) and 4/4 time. The first staff (measures 68-72) contains a half note G4, followed by quarter notes A4, B4, C5, and a half note G4. The second staff (measures 73-77) features a series of beamed eighth notes: G4-A4-B4, A4-B4-C5, B4-C5-D5, and C5-B4-A4. The third staff (measures 78-82) continues with beamed eighth notes: G4-A4-B4, A4-B4-C5, B4-C5-D5, and C5-B4-A4. The fourth staff (measures 83-87) begins with a Coda symbol (a 'C' in a box) and a half note G4, followed by a whole rest, a half note A4, and a triplet of eighth notes B4, C5, and D5. The fifth staff (measures 90-94) contains beamed eighth notes: G4-A4-B4, A4-B4-C5, B4-C5-D5, and C5-B4-A4. The sixth staff (measures 95-99) starts with a whole rest, followed by quarter notes G4, A4, B4, and a half note G4. The seventh staff (measures 101-105) begins with a Coda symbol (a circle with a cross) and a whole rest, followed by quarter notes G4, A4, B4, and a half note G4. The score ends with a double bar line.

# Violin 2

# Ay Amigo

Mariachi Tequila Brass de Rafael J. Camacho

Felipe Jimenez

$\text{♩} = 174$

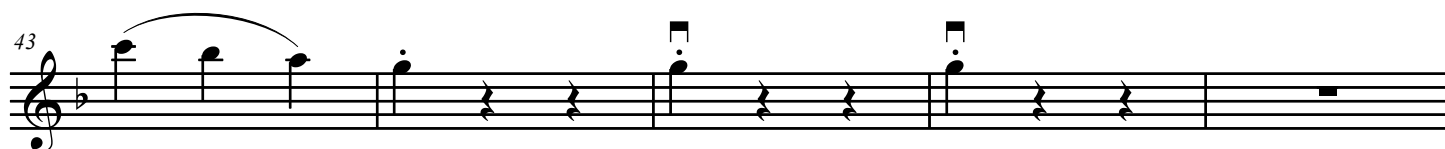
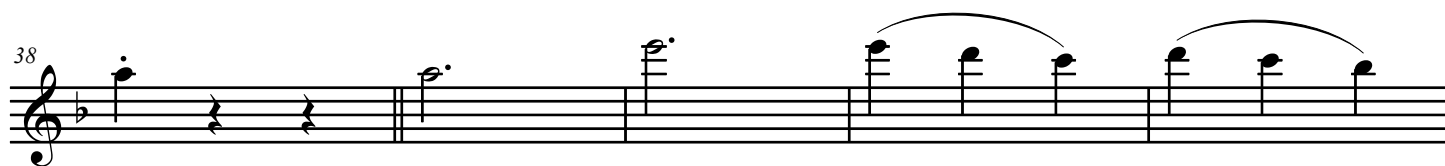
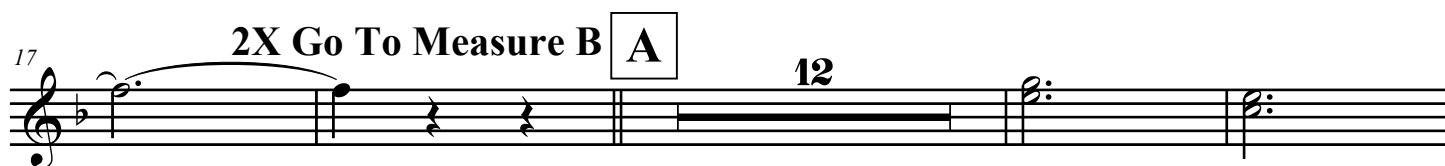
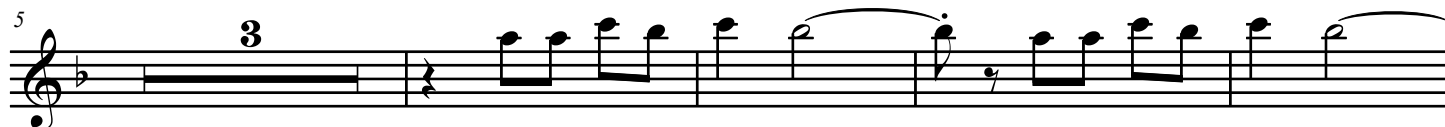

[illegible]

**Violin 3** **Ay Amigo**

## Mariachi Tequila Brass de Rafael J. Camacho

Felipe Jimenez

♩ = 174

12

17 **2X Go To Measure B** **A** **12**

33

33

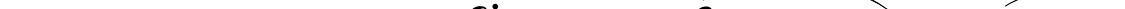
38 

43 

## Ay Amigo - Vln. 3

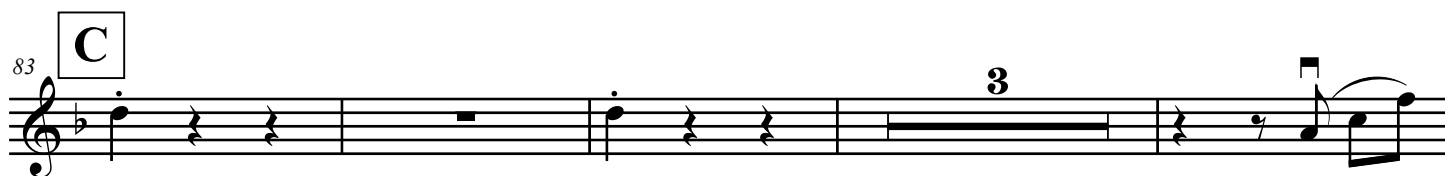

# Trumpet 1

# Ay Amigo

Mariachi Tequila Brass de Rafael J. Camacho

Felipe Jimenez

♩ = 174

5

7

16

2X Go To Measure B

A

21

26

31

8

9

51

B

56

## Ay Amigo - Tpt. 1

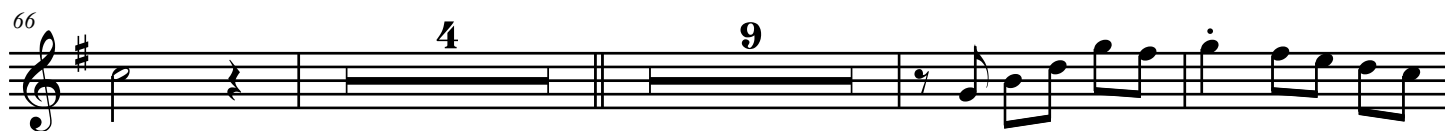

# Trumpet 2

# Ay Amigo

Mariachi Tequila Brass de Rafael J. Camacho

Felipe Jimenez

♩ = 174

5

7

16

2X Go To Measure B

A

21

26

31

8

9

51

B

56

## Ay Amigo - Tpt. 2

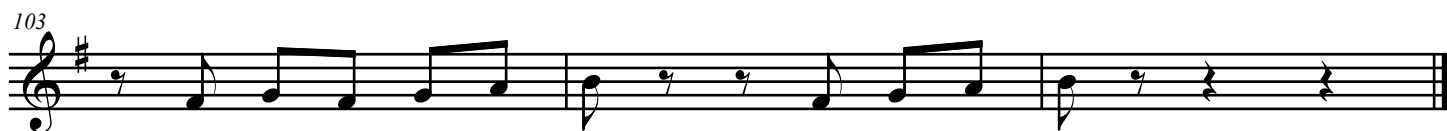
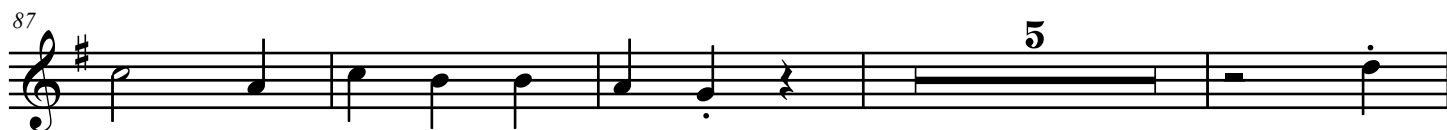
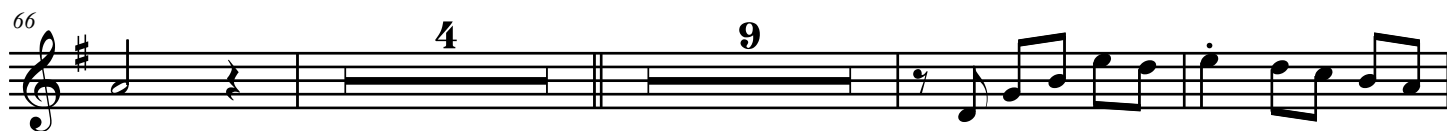

# Vihuela/Guitar

# Ay Amigo

Mariachi Tequila Brass de Rafael J. Camacho

Felipe Jimenez

$\text{♩} = 174$

## Ay Amigo - Arm.

54 C7

60

66 F

72 C7

78 F F7 C B $\flat$

84 C7 F

90 C7

96 **To Coda** F **D.S. to B al Coda** F ⦿

102 C7 F C7 F

# Guitarron

# Ay Amigo

Mariachi Tequila Brass de Rafael J. Camacho

Felipe Jimenez

$\text{♩} = 174$

6

12

2X Go To Measure B

18

A

24

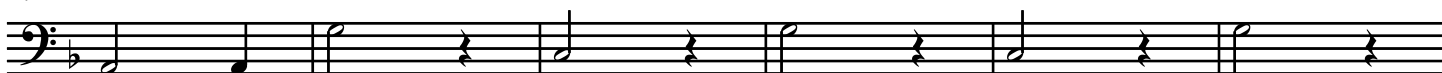

30

36

42

48

B

## Ay Amigo - Bass

54

60

66

72

78

84

90

96

To Coda

D.S. to B al Coda

102

